1958

Cardinal

Collette Carol Capper

Collette
you asked me
So here it goes.
Good luck in
your future years
at H. H. S & don't
Study to hard next
year.
Mary

Collette
Best of luck
to a real
nice kid
see you next
year
Collette probably
always
hota luck
to the cutest gal in
our class. Don't forget
the fun you had at that
party at [redacted].
B.C.N.U.
Blubird
P.S. Remember
Jerry

Collette,
Best of luck
to a swell kid that
we can get together and know
a party this summer. Hope you
know fun in your future years in
H. H. S. B. C. N. U.
Soon
Pinky

Gus,
Well another school
year shot (it was really
shot in science class).
Take it easy and be good.
Remember all the fun we've
had together and don't do
anything I wouldn't do.
Kenny

Dear Collette,
Hi. Don't ever forget
all the crazy things I've told you
Esp. about all my boy troubles. Oh well
I must say you were very trusting!
Take care of all your
fellows!! Be real, real good this summer
and I hope to see you around.
Love, muss, slaps, pinches,
kicks, giggles, and everything -
Bonnie

Dear Collette,
Well, I'll now of future good
this chick your take you
I can't see to be and friends
any thing luck and boyfriends
you good H.H.S. Sonny
years at all your
care of all

Collette,
Well here I am
writing again. Good
luck in your future years.
Remember that night I stayed
at your place.
O. I. N. V. U. F. U. R. A. Q. T.
A. classmate,
Annette

Collette.
Good Luck
& Die see
your pretty
letter fast
mind [illegible]

Collette -
Best of wishes
a real good kid
with lots on the
ball. Don't practice
too hard this summer
or you'll beat me (Class)
Jan Frees

Dear Collette,
Best of luck to a
swell girl in the future
years at H. H. S.
truly yours,
Stanley

My dearest Collette,
Good luck to a swell
girl and don't forget the
fun we had walking home on
Sunday. Hope you had fun Sat.
night with you know who. Hope to
see you this summer some time and
real raise cane. I'll have to write you
a long, about 12 pages, letter. See you
next year as a sophomore.
Your dear friend
(I hope)
Marilyn

Collette,
Best of luck in
your future years.
Take it easy on
those boys and don't
work to hard this
summer.
Yours
Judy

Dear Collette,
Have a good time
this summer and
don't flirt too
much with the
boys. Those stories
you tell. Lots of
luck in future years
of H. H. S.
Yours,
Cheryl

Dear Collette,
Have fun this
summer, and be
good. I have enjoyed
having you in my
classes.
Love
Bonnie F.

Dear Collette,
Have fun this
summer and be
good. I have enjoyed
having you in my
classes.
Love
Bonnie F.

Dear Collette,
Best of luck in
your future years.
Take it easy on
those boys and don't
work to hard this
summer.
Yours
Judy

Dear Collette,
Have a good time
this summer and
don't flirt too
much with the
boys. Those stories
you tell. Lots of
luck in future years
of H. H. S.
Yours,
Cheryl

Dear Collette,
What I really don't know
have fun this summer and take
it easy on all the boys.
Good Luck
Cheryl

Dear Collette,
Good luck in the next four years (We are freshmen aren't we?) well the next 3 years. Don't be too hard on the boys.
A classmate (I think)
Karen

Dear Collette,
Good luck in your future years at H.H.S. Don't forget all the fun at skating and every other place. Be Good.
Evelyn

Dear Collette,
Good luck to a neighbor. Take care of all your boys whoever they are. See you in the fall.
Allan

Dear Collette,
Cheers to a good old friend in all these coming years of school. Take it easy on all those boys you know and I am sure like.
"Gerry"

Dear Collette,
I've enjoyed loving you in class. Best wishes,
Pzotalis

Dear Collette,
Oh Boy, what riots we've had lately! (agree??!!) Don't forget the nite of Sharyols party! (Who Could) I'm I ever glad your'e in Sr. Band now! Take it easy on Merl, and all the rest!
See you around, and have fun this summer. Don't work too hard!
Luck n' our
Carol
B.

Dear Collette,
Best wishes to a good fun. Take care of all the boys. Especially Stanley! Have fun in H.H.S. 10th grade! Good 10th grade! Best of Luck,
Phyllis

The '58 Cardinal

Harmony High School

Harmony, Minnesota

Collette — Have fun this summer and don't forget all the fun we've had. Take care of — whoever is. B.C.N.U. — Lana

Dear Collette
Best of luck to a real swell girl. Take it easy on that little boy from Rochester.
Pommy F.

Collette
Good luck to you in the future
Larry L

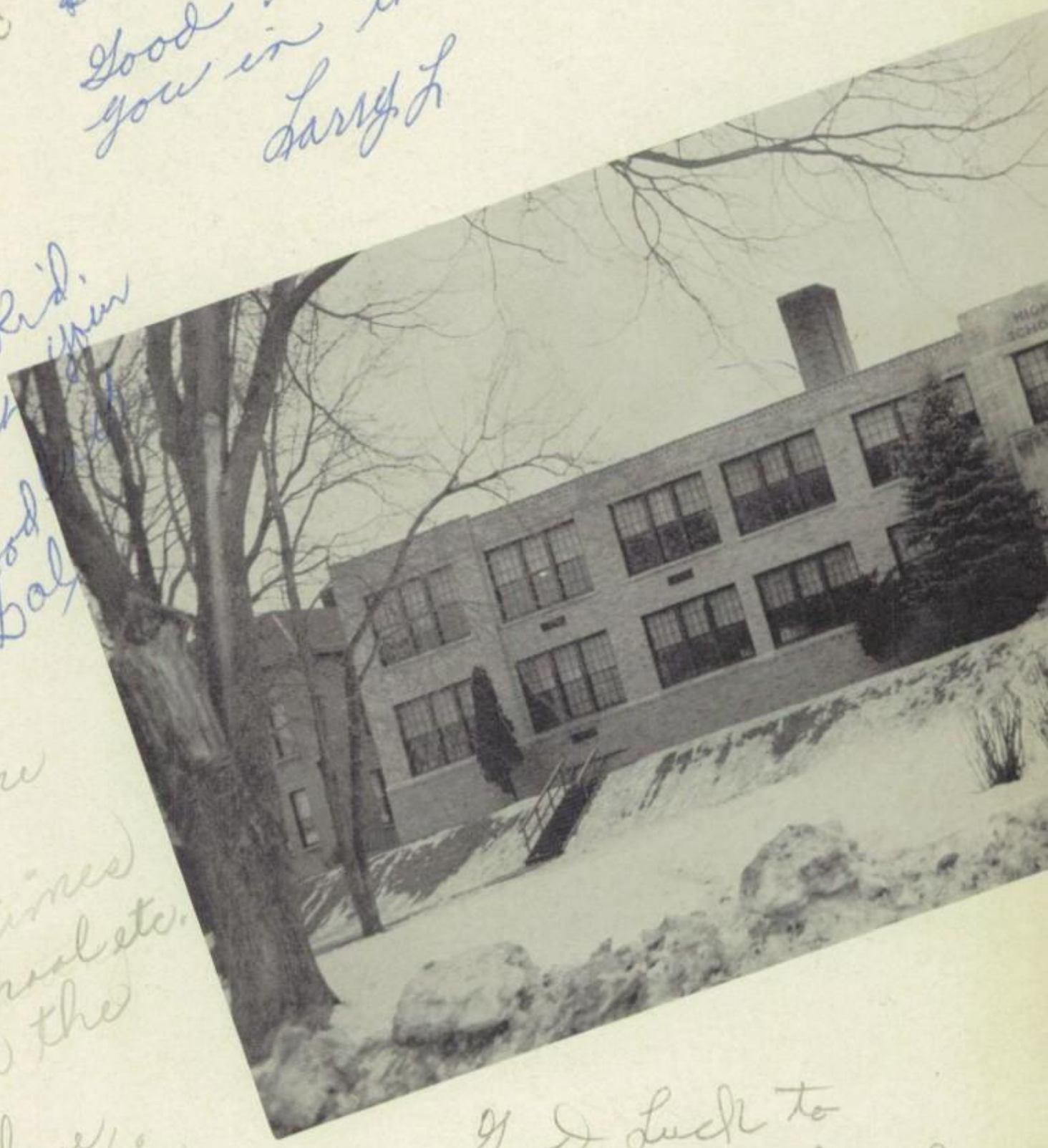

Collette Kid.
To a swell girl in well at least brother is.
Good
Dal

Dear Collette,
Good luck to a nice girl in the freshmen class!
Remember the times we've had at school etc.
Take it easy on the boys! B.C.N.U.
Love,
Susie

Good Luck to a nice classmate and be good this summer
Jim

Collette
Best of luck to a
swell girl I hope that
you don't get to tired of sum
and I hope you don't get to
rough on the boys.
Gerald

Collette
Best of Luck
in your future
years at H.H.S
Have fun this
summer don't be
to hard on the boys
as Eves
Mary Beckman

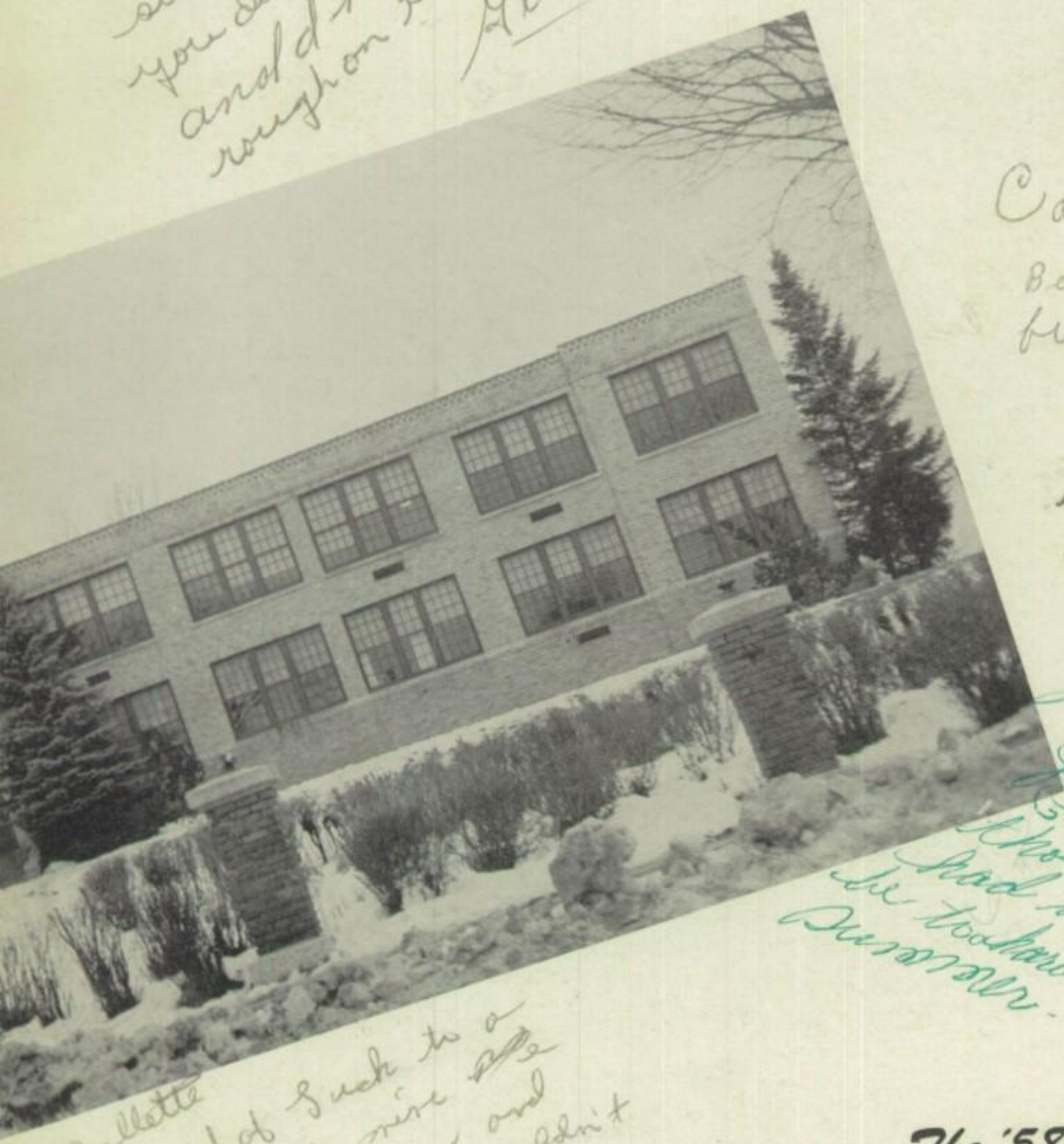

Collette
Best of luck in your
future years at H H S
Terra Casey

Good luck to a swell
girl Fred Bow

Collette
Lots luck as a
Future Sophomore
Please don't forget
those good times we
had in Glee Club. Don't
be to hard on the boys this
summer.
Lois

Collette
Best of Luck to a
classmate of mine
good this summer and
don't do anything I wouldn't
think of.
Good
Luck
Phil

Collette -
Good luck to a
real sweet energetic
girl. Have fun playing
your clarinet. Don't
work too hard and
see you around this
summer.
Love
Kathy

The '58 Cardinal Staff

CO-EDITORS ..... Margaret McCabe, Janet Young
ASSISTANT EDITORS ..... Nancy Wilson, Karen Engle
ART EDITOR ..... Janet Stork
ART ..... Janet Mortenson, Ardath Masters
PHOTOGRAPHY ..... Kenneth Christensen, David Frogner
GRADUATES ..... Muriel Mensink, Miriam Meinen, Joanne Burmeister, Rosalie Bigalk
ADMINISTRATION ..... Ethyl Boettcher, Barbara Alexander, Betty Matson
SPORTS ..... Dick McKay, Jim Brokken
BUSINESS ..... Roger Nelson, Virginia Moore, Karen Haugen, Pauline Kunkat, Julie Hanson, John Ellingson, Ann Thacher
CLASSES ..... Korrine Jones, Callie Harmon, Nancy Wilson, Nancy Matson, Nancy McKay, JoAnn Bergey
ACTIVITIES ..... Kathy Grebin, Diane Hoiness, Sandy Eiffler, Jim Berning, Mildred McGee
PROOFREADING ..... Sharon Hughes, Kathy Stork, Bonnie Hoiness, Beverly Klingsheim, Estherann Matson
ADVISOR ..... Miss Nottestad

Administration P-4

Classes P-10

Graduates P-22

Sports P-32

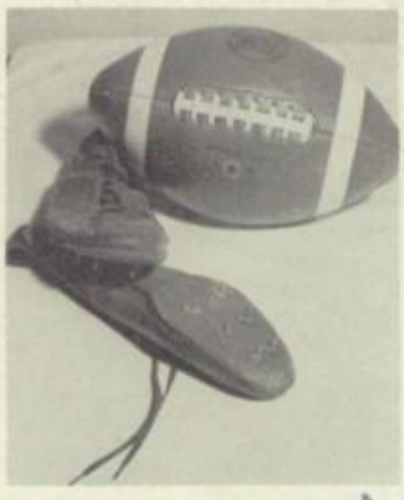

Activities P-38

Advertising P-54

Dedication

Twelve years it is now, and still but yesterday it seems
You started joyfully through school, and filled its halls with dreams
With promise of graduation, the twelve years were as but play
When you started out your education with hearts both light and gay.

Your skies were bright with promise, and now you take a bow,
For you stayed on the road that led you to where you're standing now.
You gaze at what your life has been, and joy will fill your heart
Because you know you've labored well; your schooling was your start.

As you passed examinations, many a task was pressed
Into your loaded schedule; often you sighed for rest
When your studies seemed unending and no comforting refrain
Came through the days of sorrow when your skies were dark with rain.

Twelve years it is—the shadows fall on well remembered ways,
We only hope you'll ne'er forget the joys of high school days.
The ball games that we won and lost, the parties that we've had—
We hope the very thought of them will always make you glad.

Twelve years it is—the skies are now smiling and serene
As you start out on the path of life, your future yet unseen.
To you, then, honored seniors, this book is dedicated
To let you know how very high your class with us is rated.

by Betty Matson

Collette
Have a nice time this summer and take care of all your boyfriends
Karen Biel

Collette
Best of luck to one of those pesty underclassmen
see you next year. remember all the times in Algebra
B.C.H.S.
Kenny

Acknowledgement

We, the co-editors of the 1958 CARDINAL, would like to thank everyone who has helped make our annual a success. We would especially like to thank Columbia Studio, Edstrom Studio, and W. A. Fisher Company. A special word of thanks to Mr. Ben Thoma for taking added pictures; our advisor, Miss Nottestad; and the annual staff for their willing co-operation and long hours of work. We wish to also thank our sponsors, for without their support our annual would not be possible.

Margaret McCabe and Janet Young

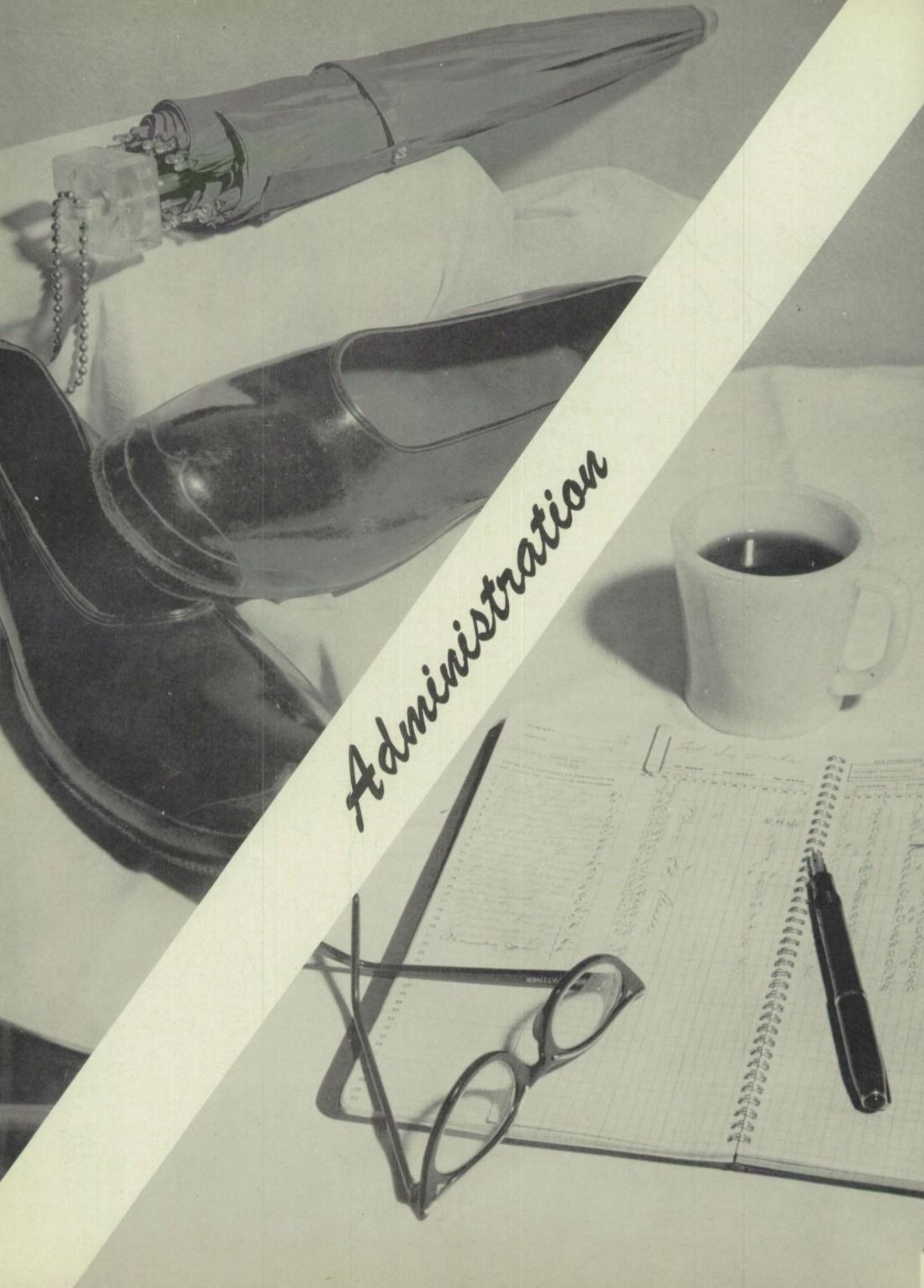
Administration

SCHOOL BOARD—Left to right, Seated: Harold Ause, Leonard Hanson, George Frogner. Standing: Clinton Ewalt, James Wagoner, Donald Hulcher, Samuel Bigalk.

JOHN TORGELSON
Principal

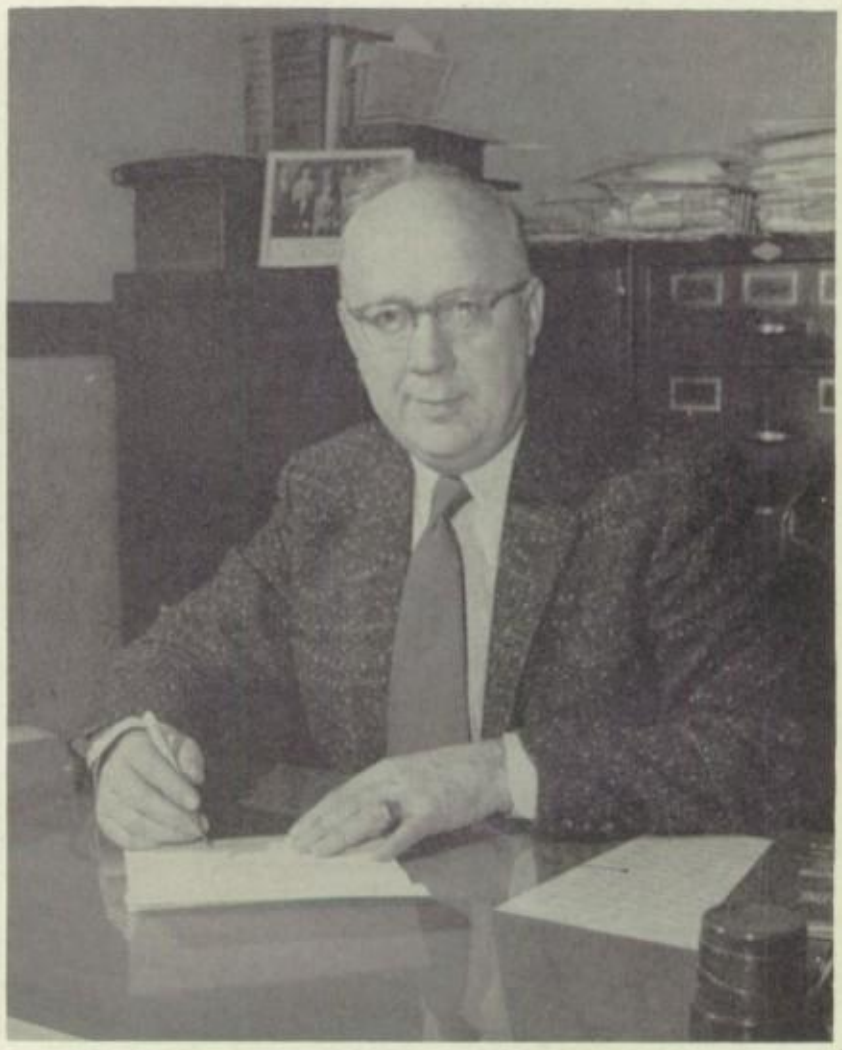

HAROLD AUSE
Superintendent

COOKS—Left to right: A. Kyseth, H. Brokken.

BUS DRIVERS—Left to right: J. Barker, C. Broadwater, N. Applen, C. Ellingson, L. Sikkink, V. Beckman. Not Pictured: W. Wiltgen.

JANITORS—Left to right: O. Pederson, C. Ellingson.

MAIN OFFICE HELP—Seated: J. Watson. Standing: J. Burmeister, B. Klingshiem, E. Boettcher.

PRINCIPAL'S OFFICE HELP—Seated: P. Vreeman, B. Alexander, V. Moore. Standing: I. Myron, J. Young, R. Bigalk, S. Dybvik.

KITCHEN HELP—Left to right: C. Biel, P. Norton, S. Mecklenburg, F. Sears, L. Rasmusson, M. Malli, A. Mecklenburg.

SCHOOL SECRETARY
Mrs. Glenn Sikkink

SCHOOL NURSE
Mrs. John Torgelson

SCHOOL SECRETARY
Mrs. Allen Haugen

High School Faculty

RENA INGERSOLL
English
Librarian

JAMES JACOBSEN
English

BERGETTA ZOTALIS
English

DELMAR OLLHOFF
Industrial Arts
Driver Training

D. Ollhoff
Best wishes

BEN THOMA
Science

EDWARD HARMS
Science 7, 8
Agriculture

GORDON PETERSON
Vocal - Inst. Music
Music 7, 8

KENNETH RISKA
Art, Social Studies

JANET BOWERS
Home Economics

Best of Luck
Jan Bowers

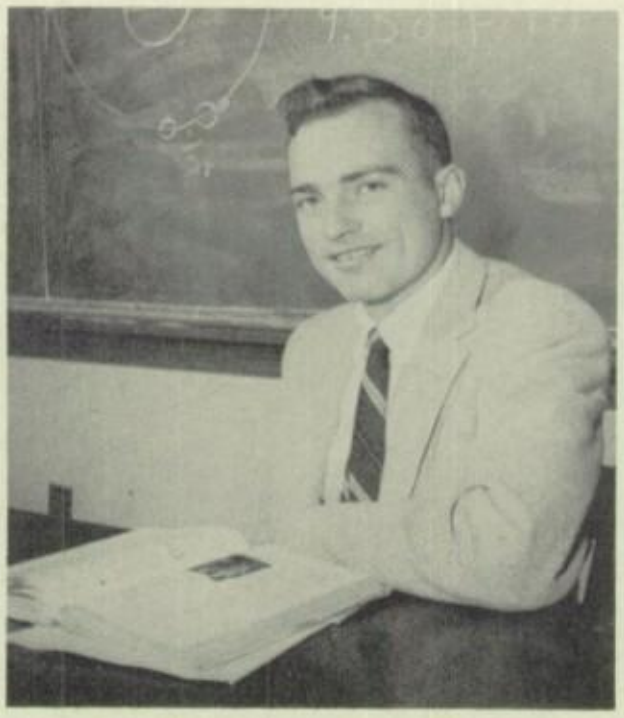

FREDERICK ULRICH
Science, Math

Mr Fred Ulrich

PATRICIA TORVIK
Phy. Ed.

Patricia Torvik

High School Faculty

Hope you can arrange your career to be a teacher.

KLAREEN NOTTESTAD
Business Education

Miss Patzner

JUNE PATZNER
Mathematics

I never thought you were crazy - remember [illegible] & cheerful girl

KARL AHRENS
Math 7, Civics 9
Phy. Ed., Coach

RHYS HANSON
Social Studies

JOHN GLESNE
Health, History
Coach

Classes

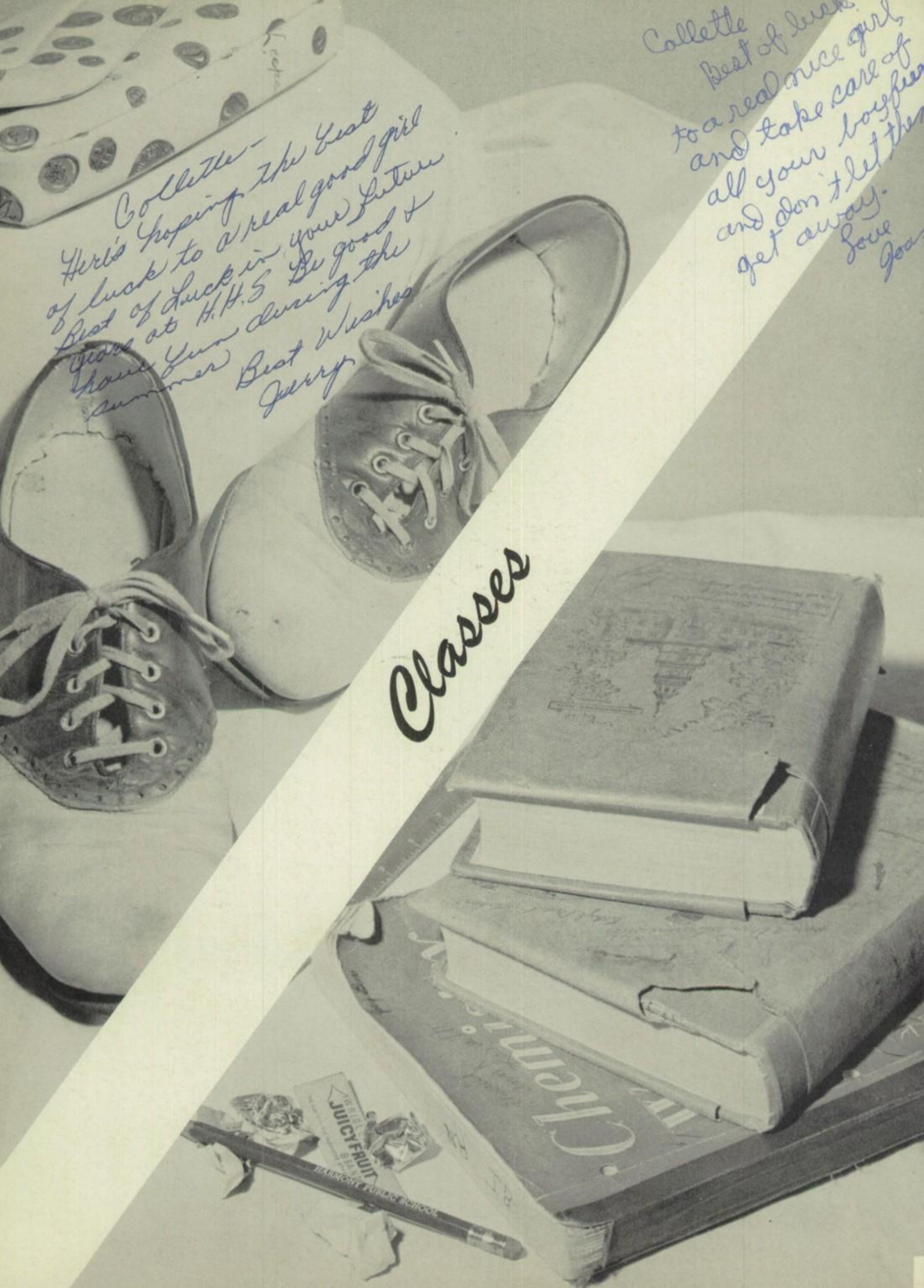
Collette –
Here's hoping the best of luck to a real good girl
Best of Luck in your future years at H.H.S. Be good &
have fun during the summer
Best Wishes
Jerry
Collette
Best of luck
to a real nice girl,
and take care of
all your boyfriends
and don't let them
get away.
Love
Joan
JUICY FRUIT
HARMONY PUBLIC SCHOOL

BIG SPRINGS—Row 1, left to right: W. Miller, K. Lange, O. Miller, L. Burmeister, D. Klomp. Row 2: R. Lange, D. Kiehne, J. Klomp. Row 3: K. Asleson, D. Lange. Row 4: D. Miller.

Dear Collette,
Have fun this summer and the remaining years in H.S. Take good care of Stanley, he's a nice guy, and I hope you pass to the 10th grade
Love,
Barb

MRS. MAE ELTON

MRS. FLOY ROELOFS

PRAIRIE QUEEN—Row 1, left to right: A. Junge, J. Schrock, J. Hoover, L. Junge, R. Junge. Row 2: J. Schrock, D. Broadwater, D. Mensink. Row 3: C. Nagel, D. Junge, A. Burkholder, L. Moore, M. Nagel.

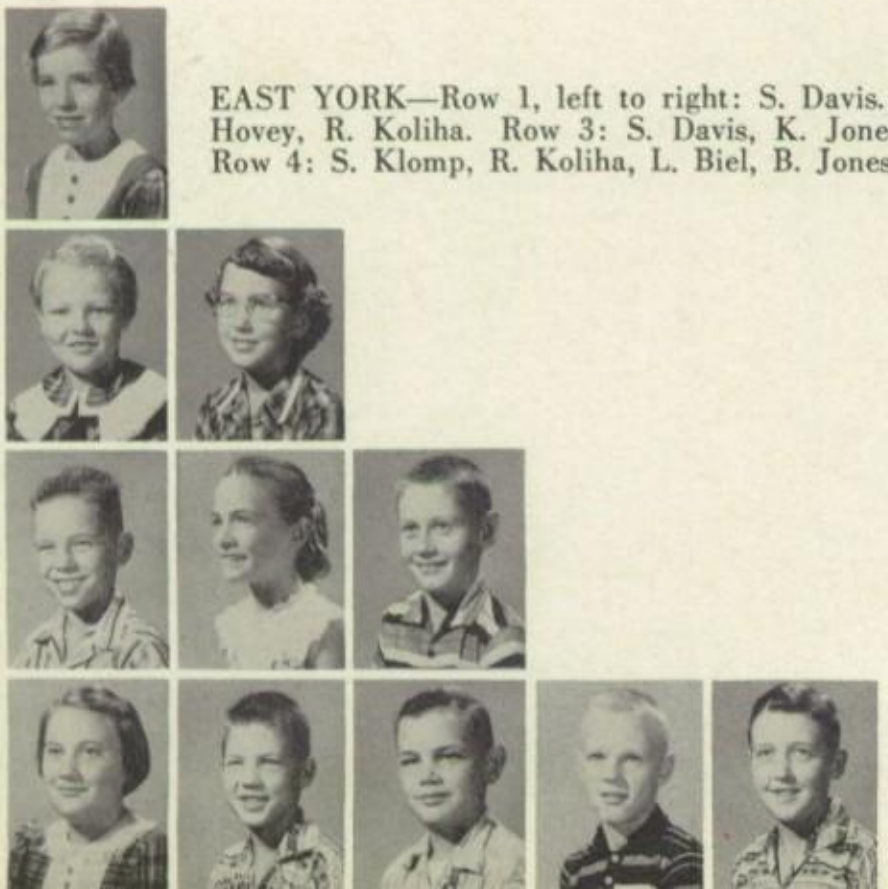

EAST YORK—Row 1, left to right: S. Davis. Row 2: B. Hovey, R. Koliha. Row 3: S. Davis, K. Jones, K. Jones. Row 4: S. Klomp, R. Koliha, L. Biel, B. Jones, R. Koliha.

MRS. DONNA BERG

MRS. GENEVA HAHN

BRISTOL CENTER—Row 1, left to right: N. Bellingham, B. Bigalk, L. Fishbaugher, J. Schrock. Row 2: L. Fishbaugher, K. Vaghts, R. Bigalk. Row 3: T. Fishbaugher, J. Johnson. Row 4: N. Schrock.

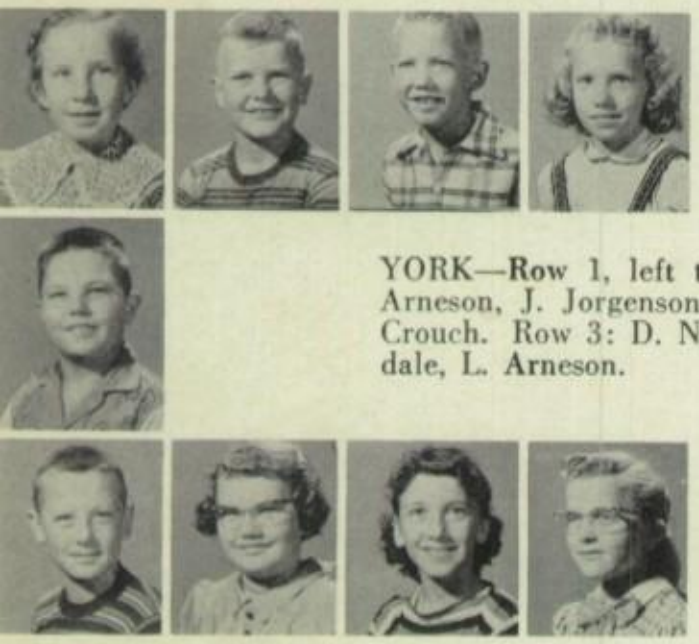

YORK—Row 1, left to right: C. Mundfrom, L. Arneson, J. Jorgenson, M. Scheevel. Row 2: S. Crouch. Row 3: D. Nolta, D. Scheevel, S. Stockdale, L. Arneson.

ALBERT HOLTE

MRS. PEARL RUESINK

LIBERTY—Row 1, left to right: E. Scheevel. Row 2: J. Vreeman, W. Vreeman. Row 3: P. Henderson, P. Rindels, A. Williams. Row 4: W. Wubbles, G. Rindels, A. Scheevel, H. Vreeman.

KINDERGARTEN—Row 1, left to right: C. Anderson, V. Anderson, J. Barrett. Row 2: R. Betts, K. Brokken, S. Capper. Row 3: S. Ellingson, R. Erickson, D. Gaul. Row 4: S. Glesne, B. Hanlon, D. Hanlon. Row 5: M. Hardy, C. Harstad, D. Houdek. Row 6: B. Johnson, G. Klingsley, L. Kissinger. Row 7: J. Kneeskern, M. Masters, J. Milne. Row 8: M. Nordsving, D. Peterson, M. Seem. Row 9: S. Shau, A. Sikkink, J. Slawson. Row 10: M. Soland, M. Stork. Row 11: T. Thacher. Row 12: E. Vitse. Not pictured: D. Kuam, D. Mensink, L. Schmidt.

MRS. HORACE OLSON, PRINCIPAL

BRISTOL GROVE—Row 1, left to right: J. Casey. Row 2: J. Tesmer. Row 3: R. Grooter. Row 4: S. Sikkink, L. Berning. Row 5: R. Bjortomt, J. Casey. Row 6: M. Moore, J. Tesmer, A. Grooters. Row 7: P. Bjortomt, S. East. Row 8: M. Rasmusson, D. Jones, G. Moore.

MRS. FRANCIS WUBBLES

FIRST GRADE—Row 1, left to right: E. Akre. Row 2: L. Alfson, J. Ause. Row 3: K. Baird, M. Bigalk. Row 4: M. Ellingson, J. Elliott, M. Elliott. Row 5: R. Evenson, M. Grebin, D. Hanlon. Row 6: G. Hanlon, C. Haestad, S. Hulcher. Row 7: D. Jacobson, C. Johnson, L. Johnson. Row 8: R. Kester, S. Kingsley, J. McCauley. Row 9: O. Malli, L. Mensink, D. Myron. Row 10: F. Pfremmer, D. Richards, B. Richardson. Row 11: S. Schaal, P. Slawson, S. Starz. Row 12: J. Stevens, F. Williams, T. Wiltgen.

MRS. CHARLOTTE HOINESS

MRS. MARTIN SETHRE

SECOND GRADE—Row 1, left to right: R. Afseth, I. Arneson, P. Barret. Row 2: J. Beckman, C. Brunsvold, S. Carson. Row 3: R. Dunn, P. Ellingson, L. Elliott. Row 4: G. Elliott, D. Gregorson, G. Haugen. Row 5: S. Hettig, A. Hogue, M. Jandro. Row 6: M. Kneeskern, P. Kraling, D. Landswerk. Row 7: T. Long, B. Morem, W. Nordsving. Row 8: C. Peterson, M. Schaal, Jeanette Scrabeck. Row 9: Jeanine Scrabeck, R. Stevens. Row 10: K. Torkleson, B. Torgerson. Row 11: R. Trende, S. Wahl. Row 12: J. Walker.

HIRD GRADE—Row 1, left to right: D. Alfson, K. plen, P. Benson, A. Dunn. Row 2: M. Halverson, Hanlon, C. Harstad, D. Kissinger. Row 3: G. Mc- be, D. Nordsving, R. Peterson, G. Reinsvold. Row R. Schmidt, J. Scrabeck, J. Soma. Row 5: E. ork, J. Teslow, D. Torgerson, S. Wagoner, S. Well- n. Row 6: W. Wiltgen, B. Wolstad.

MRS. ROBERT LYNGEN

MISS JANIS TORGERSON

HIRD GRADE—Row 1, left to right: K. Anderson, Arneson. Row 2: B. Barrett, J. Barrett, R. Berg. w 3: M. Ellingson, T. Elliott, J. Engle. Row 4: B. ogner, L. Housker, W. Kester, R. Matson. Row 5: Richardson, V. Ryan, G. Soland, R. Soland. Not ctured: C. Reed.

MRS. RICHARD REUTER

FOURTH GRADE—Row 1, left to right: Z. Afseth, R. Applen, R. Gaird. Row 2: R. Elliott, P. Engle, M. Fossum. Row 3: C. Halverson, Steven Haugen, Susan Haugen. Row 4: J. Hogue, M. Hughes. Row 5: D. Hulcher, K. Iverson, L. Jandro. Row 6: B. Johnson, D. Johnson. Row 7: R. Johnson, H. Kissinger. B. Kraling. Row 8: C. Long, M. Lund, A. Malli. Row 9: E. Masters, R. McCauley, S. Norton. Row 10: L. Piehn, J. Seem, J. Stork. Row 11: M. Trende, M. Wagoner. Row 12: M. Wickett, J. Jeoman.

FIFTH GRADE—Row 1, left to right: T. Afseth, C. Armstrong. Row 2: B. Ause, G. Berg. Row 3: V. Bigalk, C. Broadwater, M. Christensen. Row 4: G. Christopherson, D. Engle, M. Erickson. Row 5: N. Evenson, M. Hahn, L. Haugen. Row 6: P. Houdek, M. Iverson, E. Johnson. Row 7: M. Johnson, R. Johnson, M. Keck. Row 8: L. Kester, L. McCauley, J. Masters. Row 9: B. Matson, M. Morem, B. Nagel. Row 10: G. Norton, N. Peterson, N. Peterson. Row 11: B. Schmidt, B. Schmidt, D. Serfling. Row 12: R. Severson, K. Soland, P. Soma. Row 13: J. Storhoff, R. Thorson, D. Trende. Row 14: J. Westphal, J. Willford, R. Wiltgen.

LELAND HUSINKVELD

Colletta,
Good luck
to a swell girl
and Good Luck
in Valentine
Year in
H.H.S.
Love
Nancy

MRS. GEORGE MILNE

SIXTH GRADE—Row 1, left to right: M. Alfson, D. Anderson, D. Applen. Row 2: S. Beckman, V. Brooks, M. Corson. Row 3: D. Dahly, J. Elliott, C. Ewalt. Row 4: R. Gregerson, T. Hanlon, M. Hanson. Row 5: J. Hordy, C. Hegg, G. Hulcher. Row 6: B. Hutton, Dale Johnson, Dean Johnson. Row 7: C. Jorgenson, G. Kraling, K. Kraling. Row 8: M. McCabe, E. Quinnell, L. Reinsvold. Row 9: J. Ruesink, S. Scrabeck, B. Stork. Row 10: L. Torgerson, W. Wagoner. Row 11: M. Warren. Row 12: L. Yeoman.

Seventh Grade

Row 1, left to right: J. Anderson, C. Applen, B. Berge, C. Berning, K. Biel, N. Boettcher, T. Broadwater, V. Casey, R. Collett, J. Corson. Row 2: J. Darrah, L. Davis, J. Elliott, C. Evenson, D. Flynn, D. Fossum, L. Hahn, J. Heibel. M. Hermanson, C. Hoiness. Row 3: K. Hoiness, I. Houdek, D. Ihns, D. Jacobson, J. Jertson, R. Johnson, P. Junge, K. Kneeskern, E. Knudson, S. Matson. Row 4: L. Mensink, M. Miller, G. Nagel, L. Nolta, P. Norton, J. Piehne, L. Rasmusson, M. Reburn, R. Schrock, P. Serfling. Row 5: J. Stenbeck, J. Thorson, W. Trouten, J. Vagts, D. Vreeman, W. Wickett, J. Willford.

This year the halls of Harmony High have been thronged with the smiling faces of seventh graders. Those active in Junior Band were Joan Anderson, Noel Boettcher, Charles Hoiness, Kathy Hoiness, Dianne Jacobson, Janell Jertson, Sharon Matson, Jack Piehn, Rick Reburn, Wally Trouten, Roger Shrock, Judy Steinbeck, and Bill Wickett. A few students were in Beginner's Band and several participated in declam. Bill Wickett served as Student Council representative for his class. Those who were on the "C" basketball team were Charles Berning, Charles Hoiness, Tommy Broadwater, Jack Piehn, Jerry Heibel, Jed Thorson, Bill Wickett, Roger Shrock, Jerry Willford and David Fossum. The class was aided in their activities by their advisors, Miss Patzner and Mr. Harms. After this year's many experiences, they are ready and eager to take over the privilege of being eighth graders.

Dear Collett
Good luck to the nicest 9th Grade girl I know. I hope you're not mad at me. I hope we see a lot of each other in the future years of H.H.S.
Have a nice summer!
Love
Joan A

CLASS OFFICERS—Left to right: K. Hoiness, president; C. Hoiness, vice president; C. Evenson, secretary; E. Knudson, treasurer.

Eighth Grade

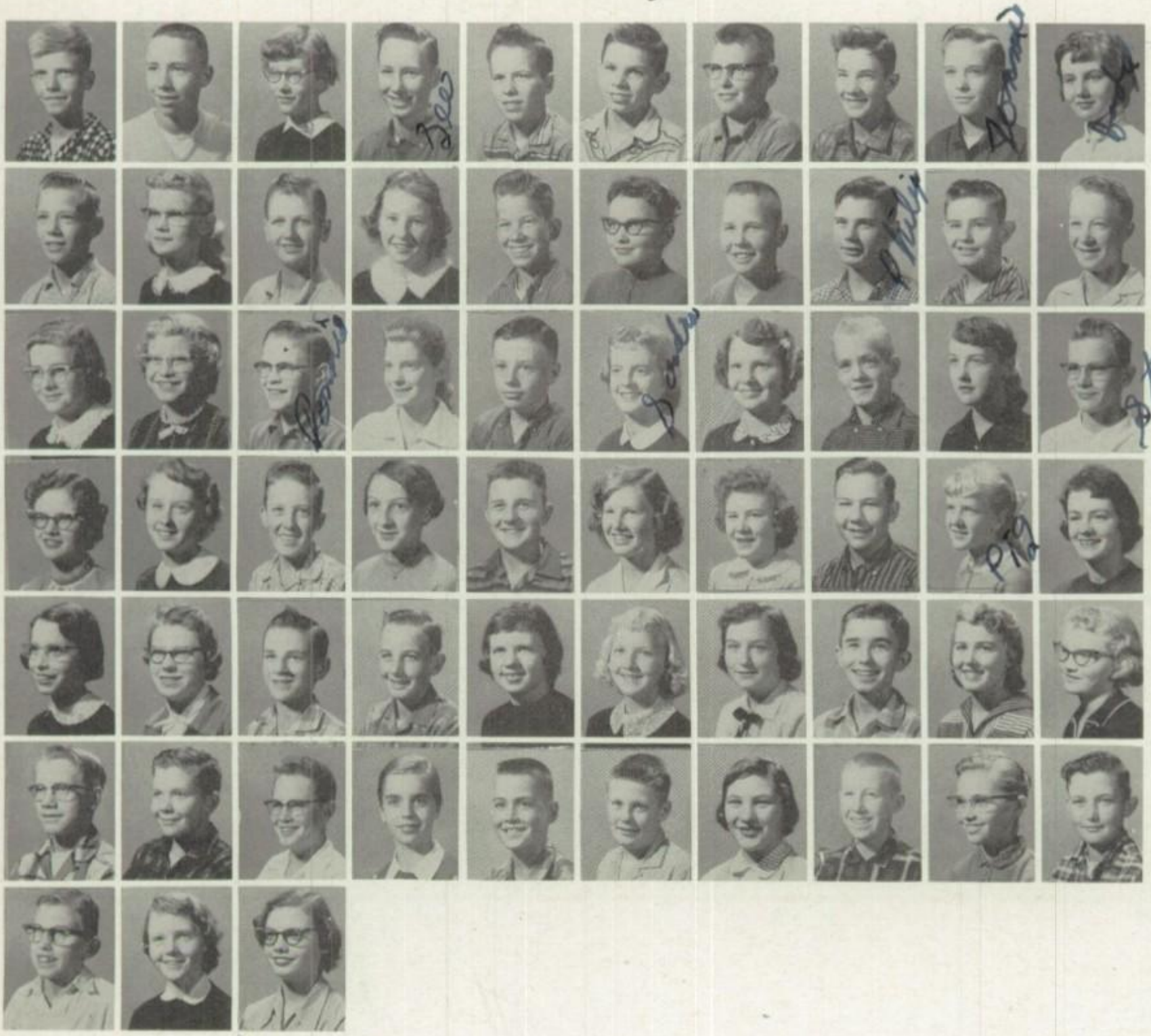

Row 1, left to right: M. Applen, B. Ause, A. Berning, L. Bigalk, R. Bigalk, M. Blaess, R. Boice, J. Bring, T. Brokken, J. Bruflodt. Row 2: R. Burkholder, M. Burmeister, D. Collett, K. East, P. Eddy, S. Felland, D. Fishbaugher, P. Fishbaugher, F. Frogner, J. Grebin. Row 3: C. Grooters, L. Hardy, D. Haugen, L. Hill, J. Hogue, S. Hoiness, M. Hovey, J. Jensen, L. Johnson, S. Johnson. Row 4: B. Jones, S. Jones, D. Junge, D. Kester, K. Klomp, S. Kraling, G. Kunkat, P. Lange, M. Lyndahl, P. Masters. Row 5: J. Meinen, S. R. Miller, A. Moore, M. Morem, J. Myron, C. Patterson. R. Rindels, S. Rindels, S. Ruesink. Row 6: P. Ruesink, J. Ryan, L. Schmidt, K. Sears, J. Serfling, T. Severson. J. Soaland, S. Stockdale, D. Torgerson, R. Vagts. Row 7: G. Vreeman, B. Walker, M. Westphal. Not pictured: J. John, L. John, K. Vold.

CLASS OFFICERS—Left to right: L. Brokken, vice president; D. Fishbaugher, secretary; S. Hoiness, president; M. Burmeister, treasurer.

The sixty-six energetic eighth graders have had a very busy and happy year. They have taken part in many extra-curricular activities. Some of them are in junior and senior band, a few took part in the declam contest and many of the boys went out for "C" and "B" teams in basketball. Last fall everyone worked hard on their Homecoming float, "Rock the Bluejays" and became the proud winners of second prize. In February the class welcomed four new students, Kathy Vold, Alfred Lehmkuhl, and Janice and Lola John. The class is anxious and enthusiastic to begin school next fall as freshmen.

Colette
Good luck to,
a real cute girl.
Have been this
Summer. Faye

Freshmen

Row 1, left to right: K. Alexander, J. Arneson, M. Beckman, M. Berg, C. Berning, C. Bestor, J. Bidsler, S. Blaess. Row 2: F. Boice, B. Brokken, J. Bruflodt, P. Burkholder, C. Capper, T. Casey, A. Dahl, M. Darrah. Row 3: D. Davis, G. Evenson, D. Fossum, C. Hanlon, K. Haugen, B. Haugerud, A. Hendrickson, J. Henry. Row 4: C. Hughes, S. Ihns, T. Johnson, G. Kiehne, J. Kiehne, W. Kiehne, D. Kjarland, D. Kyseth. Row 5: M. Leitz, M. Livingood, S. Lund, G. McCabe, N. McKay, S. Malli, S. Malli, G. Masters. Row 6: G. Matson, S. Mecklenberg, L. Mensink, L. Moore, W. Pfremmer, C. Prinson, J. Rasmussen, P. Ruesink. Row 7: A. Scrabeck, R. Scrabeck, F. Sears, S. Serfling, J. Thorson, R. Tieskotter, B. Trouten, J. Vagts. Row 8: J. Willford, R. Yoeman. Not pictured: R. John.

The "frisky frosh" have done everything well this past year. Sharon Malli, Betsey Haugerud, and Bonnie Brokken were junior cheerleaders, while many of the boys were members of the football and basketball squads. Gerald Evenson was also on the Varsity team in basketball during the tournaments. Many of us belonged to band, chorus, glee club, and other musical groups. We sponsored a farewell party for the seniors and gave an assembly for the junior high. Nancy McKay was our member on the paper and annual staff. Everything we did was very successful and we're gong to try to make our sophomore year even better.

CLASS OFFICERS—Left to right: B. Brokken, vice president; S. Malli, secretary; P. Burkholder, treasurer; W. Kiehne, president.

Sophomores

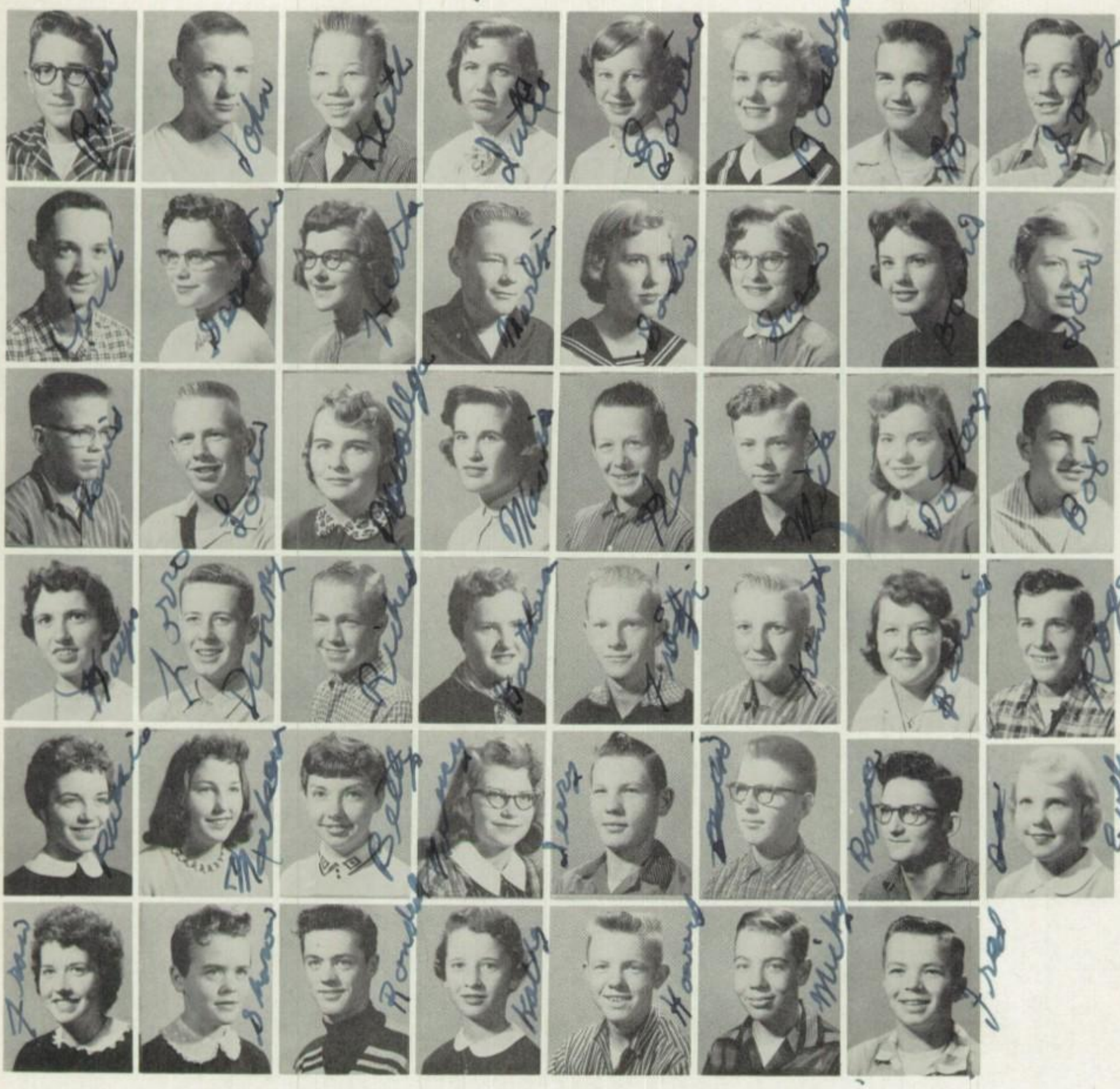

Row 1, left to right: R. Anderson, J. Arneson, K. Bergey, J. Biel, L. Bjertness, R. Bock, N. Burmeister, G. Casterton. Row 2: C. Dahly, G. Daskam, H. Davis, M. Easler, S. Eiffler, S. Elliott, B. Fishbaugher, J. Fries. Row 3: D. Frogner, L. Gilland, D. Gleisner, M. Hegg, K. Heibel, M. Henry, D. Hill, R. Hoiness. Row 4: K. Houdek, D. Hutton, R. Jensen, K. Johnson, F. Kiehne, K. Klingshiem, B. Kraling, R. McCabe. Row 5: R. Malli, M. Malli, B. Matson, N. Matson, J. Mensink, D. Miller, R. Patterson, E. Peterson. Row 6: F. Ryan, S. Ryan, R. Schmidt, K. Stork, H. Wickett, M. Wolsted, F. Young.

CLASS OFFICERS—Left to right: H. Wickett, vice president; S. Eiffler, secretary; J. Arneson, president; D. Miller, treasurer.

The first big project of the sophomore class was Homecoming which included a bonfire, crowning of the king and queen, the snakedance, and the parade. We danced to the Mello Macs after the game. Many participated in extra-curricular activities. There were 14 in chorus and eight in band. Kathy Stork was an "A"-team cheerleader. Sharon Ryan was a majorette and Evelyn Peterson a twirler. Several boys were in football and basketball. Nearly all the girls were in glee club. Many took part in declam work. We also sponsored a school party which was enjoyed by all. These are some of the things we have done this year. Altogether they have helped to make this year a successful one.

Juniors

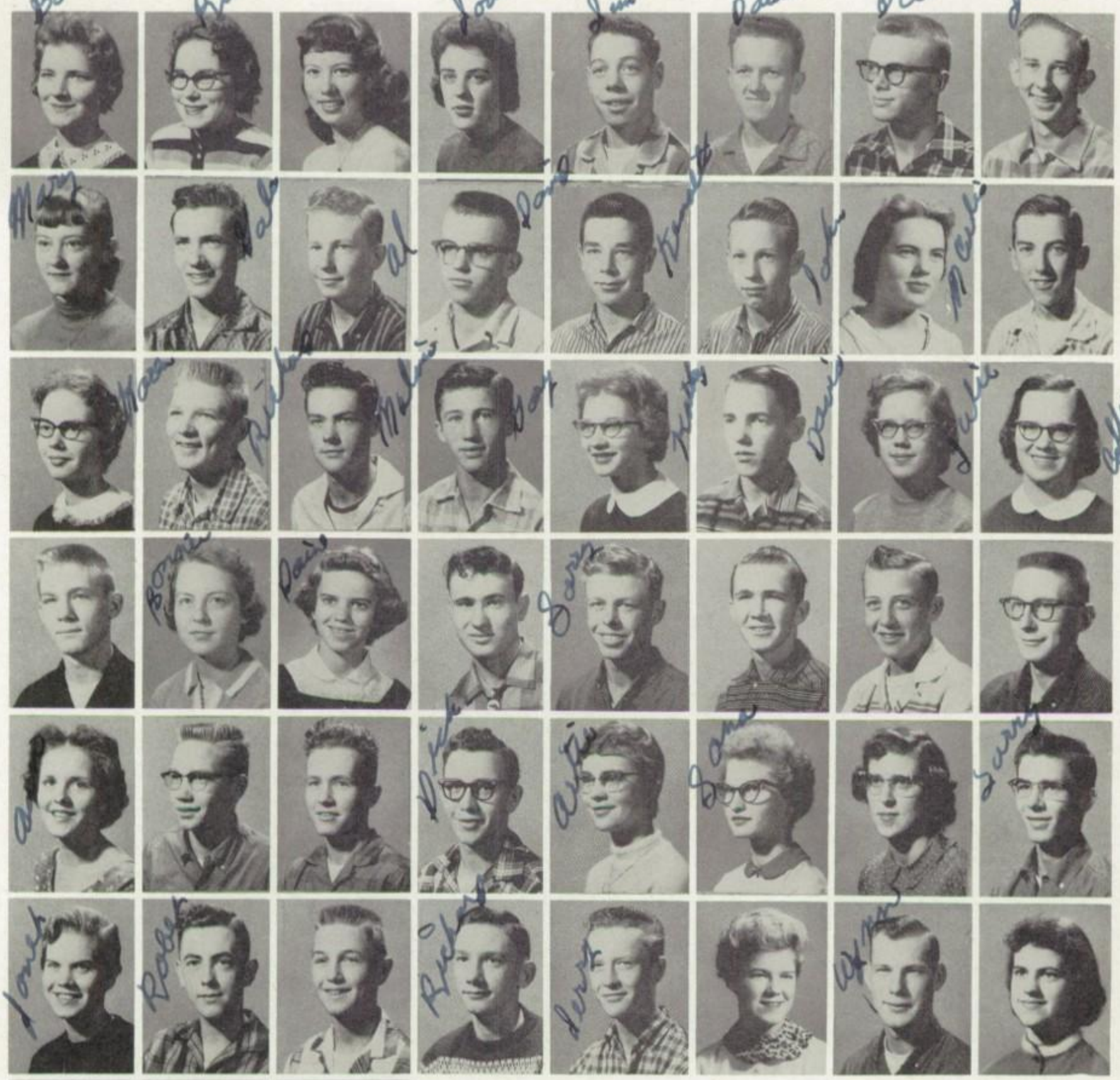

Row 1, left to right: B. Alexander, R. Anderson, B. Baird, J. Bergey, J. Berning, D. Bestor, D. Bigalk, J. Brokken. Row 2: M. Brooks, G. Burkholder, A. Capper, D. Casey, K. Christensen, J. Christenson, M. Crouch, T. Darrah. Row 3: K. Engle, R. Felland, M. Funk, G. Gossman, K. Grebin, D. Hahn, J. Hanson, C. Harmon. Row 4: R. Hettig, B. Hoiness, D. Hoiness, L. Houdek, L. Hovey, D. Jensen, K. Kiehne, R. Kiehne. Row 5: A. Kneeskern, L. Long, R. Lund, D. McKay, A. Masters, L. Matson, A. Mecklenburg, L. Miller. Row 6: J. Mortenson, R. Myers, G. Nagel, R. Pederson, R. Scrabeck, V. Scrabeck, W. Thacher, P. Vreeman. Row 7: N. Wilson, A. Willford, T. Winther. Not pictured: G. Every, S. Vold.

This has really been a busy year for the members of the junior class. We started off the year by doing everything we possibly could to raise money for our junior prom. Last fall we all enjoyed putting on our junior class play, which was very successful. We also ordered our class rings in the fall. Of course we think they are just the greatest and the best Harmony High has ever seen. We put on our prom May 10, which was the biggest event of the school year for both juniors and seniors. This was an occasion that we will never forget. We all are thrilled that our prom was so successful. This year we have lost a few classmates, but we also gained four new ones. They are, Sharon Vold. Gale Burkholder, Gary Every and Larry Houdek. We will always remember our junior year as a wonderful year — filled with many memories.

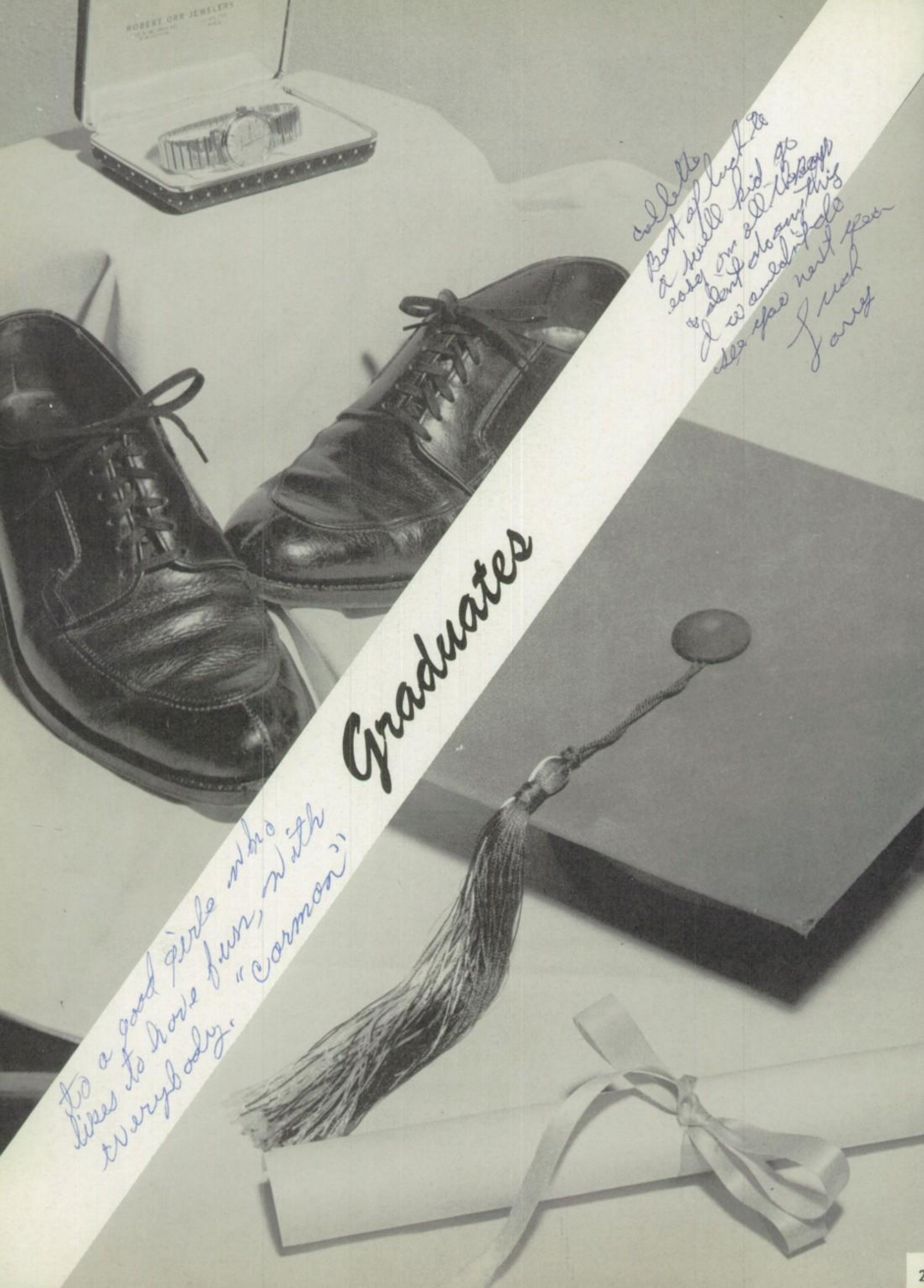
ROBERT ORR JEWELERS
Graduates
to a good girle who
likes to have fun, with
everybody. "Carmon"
collette
Best of luck to
a swell kid go
easy on all the boys
& don't do any thing
I wouldn't do
see you next year
Luck
Jerry

JON MICHAEL ARMSTRONG
"There are only three great men living —myself and I've forgotten the other two."
Band 1, 2, 3, 4; Chorus 2, 3, 4; Small Band Groups 2; Declam 1, 2, 4; Declam Play 3; Swing Band 4; Class Play 3, 4; Square Dancing Club 1; National Honor Society 4.

CYNTHIA ANN BIEL
"A young girl who blushes is better than one who turns pale."
Declam 3; Declam Play 3; Girls' Glee Club 1, 2; FHA 1, 2, 3, 4; FTA 3, 4; Office Help 3; Librarian 3, 4; Lunchroom Help 2, 4.

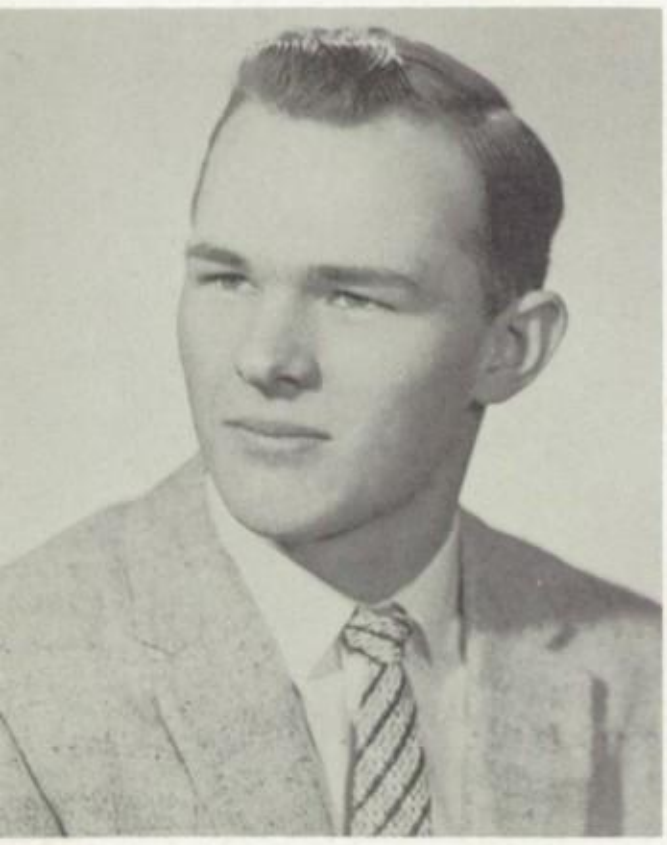

EARL E. BIGALK
"If hot air rises, what keeps me down?"
Declam Play 2; Football 1, 2, 3, 4; Basketball 1, 2, 3, 4; Baseball 1, 2, 3, 4; Track 3, 4; FFA 1, 2, 3, 4; Lettermen's Club 2, 3, 4; Camera Club 2; Wrestling Club 1, 4; Projection Club 2, 3, 4.

ROSALIE ALBERTA BIGALK
"Vim, vigor and vitality, blended with personality."
Band 1, 2, 3, 4; Chorus 3, 4; Small Band Groups 3, 4; Accompanist Small Vocal Groups 1, 2, 3, 4; Declam 4; Declam Play 3; Swing Band 3, 4; Girls' Glee Club 1, 2; Homecoming Royalty 4; Jr. Class Play Student Director 3; Sr. Class Play 4; Annual Staff 1, 2, 3, 4; Cardeon Staff 1, 2, 3, 4; FHA 1, 2, 3, 4; FTA 1, 2; Office Help 3, 4; Art Club 1; Girls' State 3; National Honor Society 4.

ETHYL MAE BOETTCHER
"A friend now, a friend forever."
Wabasso 1, 2; Band 2, 3, 4; Chorus 2, 3, 4; Small Band Groups 2, 3, 4; Small Vocal Groups 3, 4; Declam 3, 4; Sr. Class Play 4; Girls' Glee Club 2; Annual Staff 3, 4; Cardeon Staff 4; FHA 2, 3, 4; FTA 2; Office Help 3, 4.

JOANNE MARIE BURMEISTER
"Her friendly smile and winning way will lead her down life's highway."
Band 1, 2, 3, 4; Band Officer 4; Chorus 3, 4; Small Band Groups 3; Small Vocal Groups 2, 3, 4; Declam 1, 3; Declam Play 4; Swing Band 3, 4; Girls' Glee Club 1, 2; Jr. Class Play 3; Annual Staff 2, 3, 4; Cardeon Staff 3, 4; FHA 2, 3, 4; FHA Officer 3; Office Help 3, 4; Librarian 1; Dramatic Club 1, 2; Art Club 1, 2.

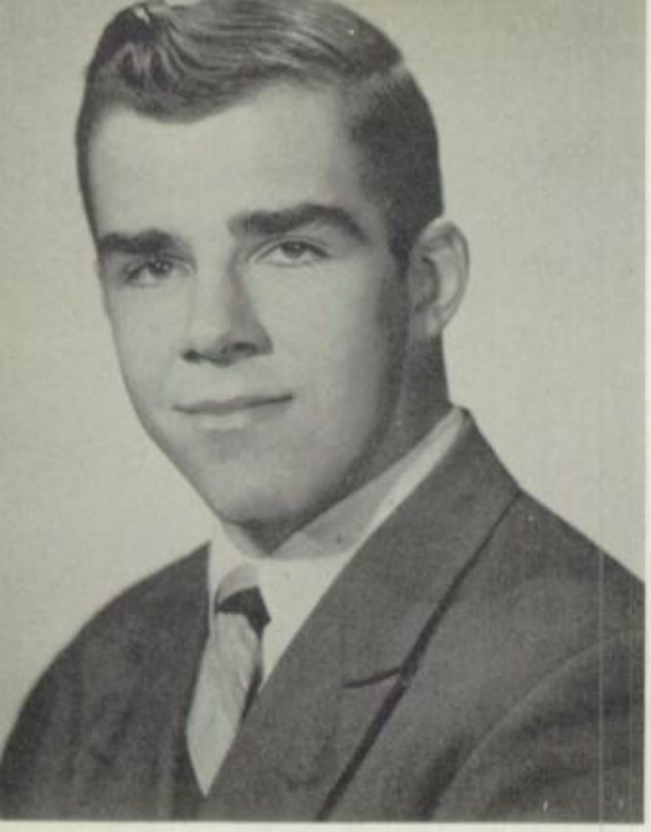

HAROLD DEAN CHRISTENSEN
"You've got a question and he's got the answer."
Declam 3, 4; Declam Play 2, 3; Class Officer 4; Football 1, 2, 3, 4; All-Conference Center 4; Basketball 2, 4; Homecoming Royalty 4; Student Council 1, 2; Class Play 3, 4; FFA 1, 2, 3; Lettermen's Club 2, 3, 4; National Honor Society 3, 4; Hobby Club 1; Boys' State 3.

SHARYL MARGO DYBVIK
"It's nice to be natural, when you're naturally nice."
Band 1, 2, 3, 4; Chorus 3, 4; Small Band Groups 2; Small Vocal Groups 3, 4; Declam 1, 2, 3; Girls' Glee Club 1, 2; Homecoming Royalty 4; Student Council 2, 3, 4; Student Council Officer 3, 4; Annual Staff 3; Cardeon Staff 2, 3, 4; Sr. Class Play Student Director 4; FHA 1, 2, 3, 4; Office Help 3, 4; Square Dance Club 1.

WAYNE ALDEN GOLDSWORTHY
"It isn't what you do, but what you get away with."
Chorus 1, 2, 3, 4; Declam 1, 2, 3; Football 1, 3, 4; Librarian 1, 2; FFA 1, 2; Projection Club 1, 2, 3, 4.

JOHN GAYLAND ELLINGSON
"I'm the patient type, who will be the nurse?"
Chorus 3, 4; Basketball 1, 2, 3, 4; Annual Staff 3, 4; Cardeon Staff 3; Lettermen's Club 3, 4; Camera Club 1, 2; Hobby Club 1; Projection Club 1, 2, 3.

KEVIN DANIEL GOSSMAN
"I was cut out to be an angel—but somebody lost the pattern."
Band 2, 3, 4; Declam Play 3; Class Officer 1; Football 1, 2, 3, 4; Homecoming Royalty 4; FFA 1, 2; Lettermen's Club 2, 3, 4; Track 3, 4.

KAREN LEE HAUGEN
"A pretty girl with lots of pep. When it comes to cheerleading, Karen's real hep!"
Band 1, 2, 3, 4; Chorus 1, 2, 3, 4; Small Band Groups 1, 2, 3, 4; Small Vocal Groups 1, 2, 3; Declam 1, 2; Declam Play 3; Class Officer 3; Swing Band 2, 3, 4; Girls' Glee Club 1, 2; Glee Club Officer 2; Homecoming Royalty 4; Cheerleader 1, 2, 3, 4; Annual Staff 2, 3, 4; Cardeon Staff 1, 2, 3, 4; FHA 2, 3, 4; FHA Officer 4.

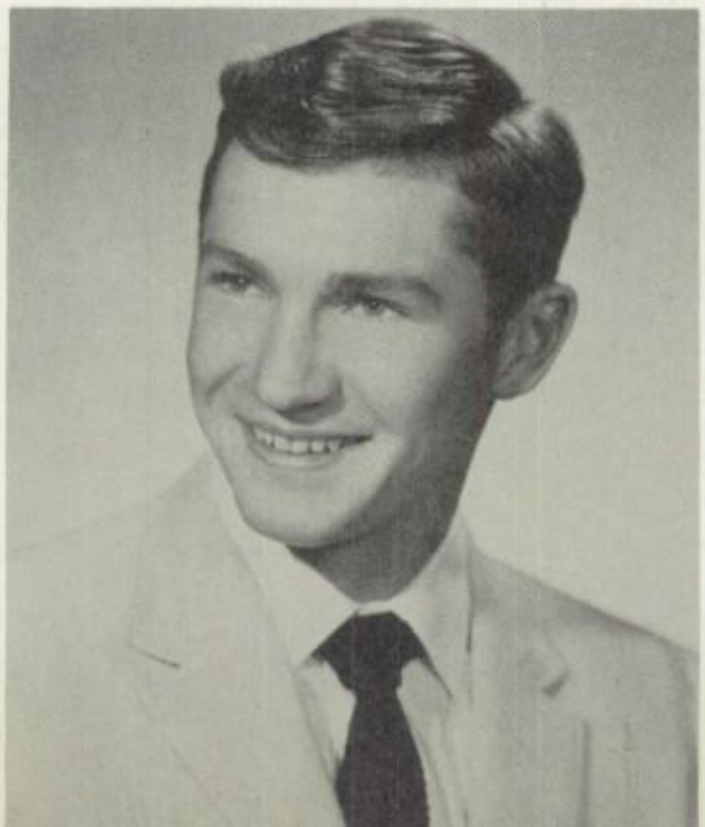

MICHAEL HAUGERUD
"Just take life the easy way, mingle work with lots of play."
Class Officer 1, 2; Football 2, 3, 4; Basketball 1, 2, 3, 4; Basketball Captain 4; Student Council 3, 4; FFA 1, 2; Lettermen's Club 2, 3, 4; Office Help 3.

SHARON ANN HUGHES
"If silence were golden, how wealthy she would be."
Lanesboro 1; Annual Staff 4; Cardeon Staff 3, 4; FHA 2, 3, 4.

KORRINE GAYLE JONES
"She can work and she can smile; neat as a pin and always in style."
Chorus 3, 4; Small Vocal Groups 2; Declam Play 3; Class Officer 3; Girls' Glee Club 1, 2; Annual Staff 2, 3, 4; Cardeon Staff 2, 3, 4; FHA 1, 2, 3, 4; Librarian 3, 4.

GERALD ARTHUR KECK
"My motto is—'Don't study until you're called on to recite'."
Football 1; FFA 1, 2; Projection Club 3, 4.

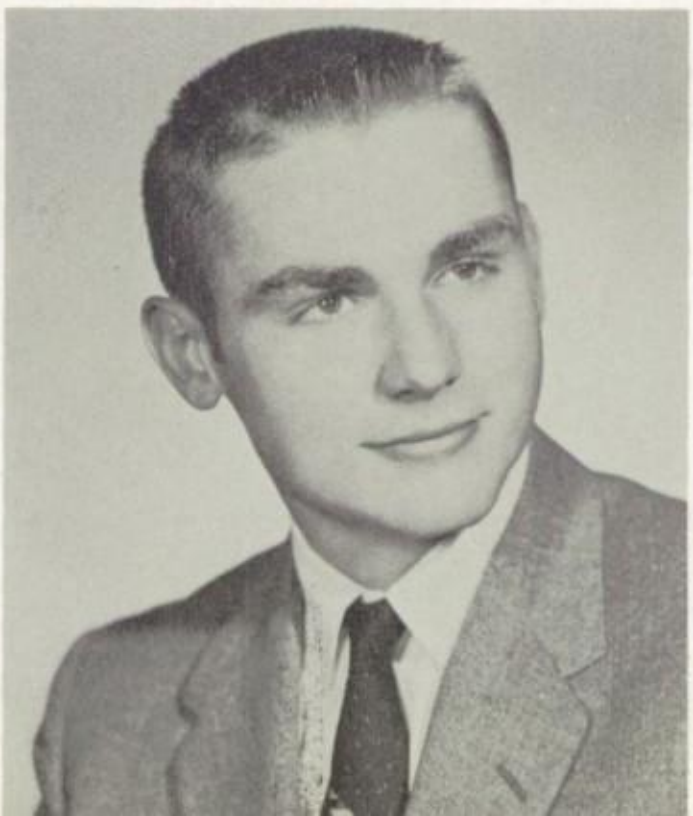

GERALD A. KIEHNE
"Gerald is the strong, silent, bashful type—but don't let that fool you."
Football 3; Baseball 3; FFA 1, 2, 3, 4; FFA Officer 4.

LARRY REUBEN KIEHNE
"I may not be Columbus, but I get around."
Declam 2; Declam Play 3; Football 1, 2, 3, 4; Homecoming Royalty 4; FFA 1, 2, 3, 4; FFA Officer 4; Lettermen's Club 3, 4; Track 3, 4; Square Dancing Club 1.

BEVERLY I. KLINGSHEIM
"A dainty miss with talents galore."
Band 2, 3, 4; Chorus 2, 3, 4; Small Vocal Groups 2, 3, 4; Declam 1, 2, 3, 4; Class Officer 2, 4; Girls' Glee Club 1, 2; Annual Staff 3, 4; Cardeon Staff 2, 4; Office Help 4; Art Club 1; National Honor Society 4.

PAULINE MARIE KUNKAT
"I am as I am, and thus I mean to stay."
Band 1, 2, 3, 4; Chorus 3, 4; Small Band Groups 2, 3, 4; Declam 1, 2, 3, 4; Declam Play 2; Girls' Glee Club 1, 2; Glee Club Officer 2; Class Play 3, 4; Annual Staff 1, 2, 3, 4; Cardeon Staff 1, 2, 3, 4; FHA 2, 3, 4; Office Help 3; Librarian 1, 2; Dramatics Club 1; Art Club 2.

LUANNE ETHEL LEITZ
"A blush is beautiful, but often inconvenient."
Declam 3; Girls' Glee Club 1; FHA 1; Librarian 1, 2, 3, 4; Art Club 1.

RICHARD ALLEN LEE
"I know a lot, but I can't think of it."
Band 1; Declam Play 3; Football 1, 2; Basketball 1, 2, 3, 4; Sr. Class Play 4.

ROBERT ALLAN LOVE √
"And whenever I feel like studying, I lie down until the feeling passes."
Chorus 4; Declam Play 3; Class Officer 3; Football 1, 2, 3, 4; Basketball 1, 2, 3, 4; Baseball 2, 3; Homecoming Royalty 4; Jr. Class Play 3; FFA 1, 2, 3, 4; FFA Officer 4; Lettermen's Club 2, 3, 4; Camera Club 4; Track 3, 4; Wrestling Club 4; Member and Officer Fillmore County FFA Federation 4.

MARGARET MARY McCABE
"Take some pep, attractiveness, and giggles, mix well, and you have Margaret."
Band 1, 2, 3, 4; Band Officer 3; Chorus 3, 4; Small Band Groups 1, 2, 3, 4; Small Vocal Groups 1, 2, 4; Declam 1, 2, 3, 4; Declam Play 3, 4; Class Officer 1; Girls' Glee Club 1, 2; Cheerleader 1, 2, 3, 4; Annual Staff 3, 4; Annual Co-editor 4; Cardeon Staff 3; FHA 1, 2, 3, 4; FHA Officer 3, 4; FTA 1, 2, 3, 4; FTA Officer 4; Square Dancing Club 1; National Honor Society 4; Girls' State Alternate 3.

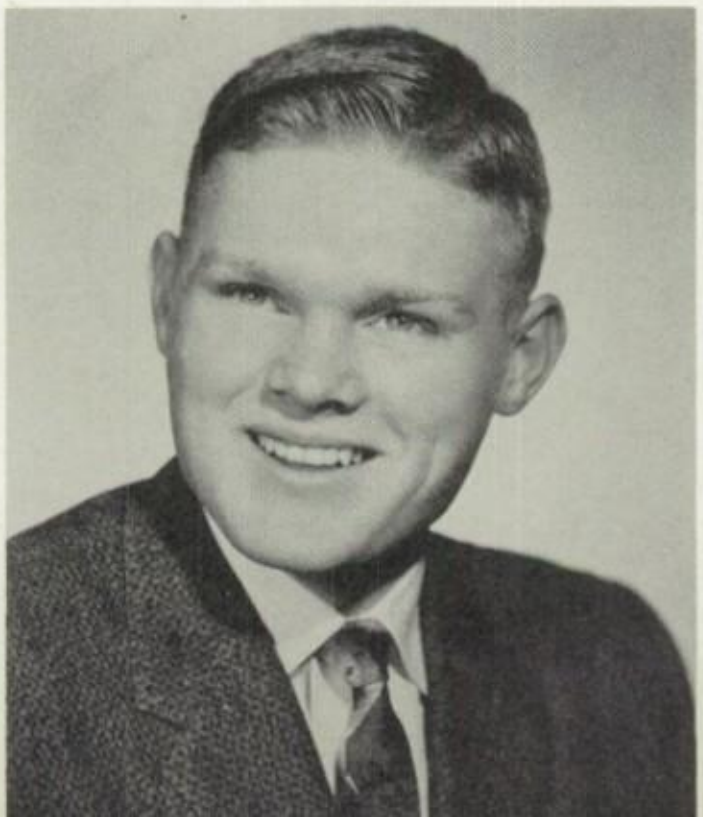

MILDRED GENEVA McGEE
"Men irritate me, but I love to be irritated."
Declam 3, 4; Declam Play 3; Girls' Glee Club 1, 2; Annual Staff 4; Cardeon Staff 3, 4; FHA 2, 3, 4; FHA Officer 4; Camera Club 2; Librarian 2, 3, 4.

HARRY ARTHUR MANNING
"Always take your time and be exclusive."
Jr. Class Play 3; FFA 1, 2; Projection Club 1, 2, 3, 4; Track 3, 4.

LOLARAYE MARTIN
"She softly speaks—more sweetly smiles."
Preston 1; Chorus 4; Declam Play 2, 3; Girls' Glee Club 2; FHA 3, 4; Librarian 3, 4.

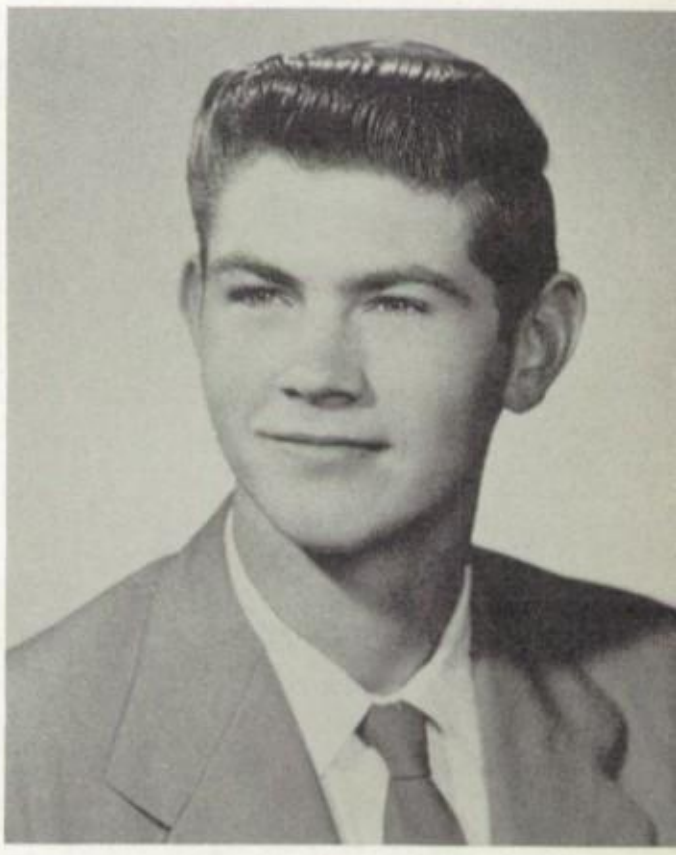

ROBERT KEITH MASTERS
"Tall, dark, and full of fun."
Chorus 2, 3, 4; Declam Play 3; Football 4; Homecoming Royalty 4; FFA 3, 4; Square Dancing Club 2; Wrestling Club 1, 4.

ESTHER ANN MATSON
"A sweet and lovable girl who goes on her own quiet way."
Girls' Glee Club 1, 2; Annual Staff 4; Cardeon Staff 3, 4; FHA 1, 2, 3, 4; Art Club 1, 2.

MIRIAM ADELL MEINEN
"Pause for a short giggle."
Girls' Glee Club 1, 2; Annual Staff 4; Cardeon Staff 3, 4; FHA 3, 4; Art Club 1.

MURIEL DARLENE MENSINK
"Men are slow poison; but what a wonderful way to die."
Preston 1; Girls' Glee Club 2; Annual Staff 3, 4; Cardeon Staff 4; FHA 3, 4; Librarian 3, 4.

VIRGINIA ANN MOORE
"She's small, but so is a stick of dynamite."
Declam 3; Girls' Glee Club 1, 2; Annual Staff 2, 4; Cardeon Staff 4; FHA 1, 2, 3, 4; Office Help 3, 4; Librarian 2; Art Club 1; Sr. Class Play 4.

ROGER LEE NELSON
"There's a little bit of bad in every good little boy."
Band 2, 3, 4; Chorus 3, 4; Band Officer 4; Small Band Groups 3, 4; Small Vocal Groups 4; Declam 4; Class Officer 3; Declam Play 2, 3, 4; Projection Club 3, 4; Square Dancing Club 1; Swing Band 3, 4; Class Play 3, 4; Annual Staff 4; FFA 1, 2; Jr. Band 2; National Honor Society 4; Camera Club 4.

IRVIN MYRON, JR.
"I say what I think and more besides."
Declam Play 3; Class Officer 1; Basketball 2, 4; FFA 1, 2, 3, 4; FFA Officer 4; Office Help 4; Member and Officer Fillmore County FFA Federation 4.

NANCY LEE NOLTA
"If there's nothing to laugh at, life isn't worthwhile."
Declam 1, 2; Girls' Glee Club 1; FHA 1, 3, 4; Art Club 1.

ROBERT JAMES PFREMMER
"I'll worry about tomorrow when tomorrow comes."
Chorus 1, 2; Football 1; Camera Club 1; Hobby Club 1.

JOHN JERRY RASMUSSON
"I haven't let a woman pin anything on me since I was a baby."
Declam 2; FFA 1, 2, 3, 4; Projection Club 2, 3, 4.

ROCKNE ALLEN REBURN
"I often quote myself, it adds spice to the conversation."
Band 1, 2, 3, 4; Chorus 4; Small Band Groups 1, 2, 3, 4; Declam 1, 2, 3, 4; Declam Play 1, 2, 3; Class Officer 1; Student Council 3, 4; Student Council Officer 4; Class Play 3, 4; Librarian 1, 2, 3; Drama Club 1; National Honor Society 3, 4; Boys' State Alternate 3.

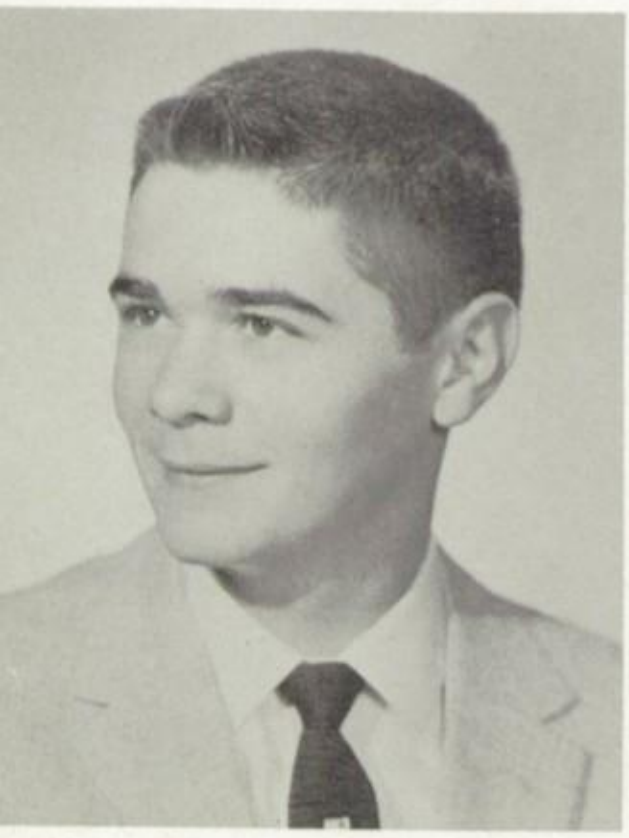

GARY L. RYAN
"Never do today what you can put off until tomorrow."
Football 1; Basketball 2, 3, 4; Baseball 2; FFA 1, 2; Projection Club 2, 3.

JANET MYRLENE STORK
"Even if a woman never finds a perfect man, it's still a lot of fun hunting."
Chorus 3, 4; Small Vocal Groups 1; Declam 1, 2, 3, 4; Declam Play 3; Girls' Glee Club 1, 2; Homecoming Royalty 4; Cheerleader 1, 2, 3, 4; Annual Staff 4; Cardeon Staff 3, 4; FHA 1, 2, 3, 4; Art Club 1; National Honor Society 4; Sr. Class Play 4.

ANN JONES THACHER
"Her heart is like the moon, there is a man in it."
Band 1, 2, 3, 4; Chorus 3, 4; Small Band Groups 2; Small Vocal Groups 2; Declam 1, 2; Swing Band 2, 3, 4; Girls' Glee Club 1, 2; Jr. Class Play 3; Annual Staff 3, 4; Cardeon Staff 3, 4; FHA 1, 2, 3, 4; FTA 1; Art Club 2.

RICHARD EUGENE TORGESON
"His size should assure him a high place in the world."
Football 1, 2, 3, 4; FFA 2, 3, 4; Lettermen's Club 2, 3, 4; Wrestling Club 1, 4.

K. JOYCE WATSON

"A thing that is worth doing at all, is worth doing well."

Declam 2, 3, 4; Declam Play 3; Class Officer 4; Art Club 1; Girls' Glee Club 1; Cardeon Staff 3, 4; Cardeon Editor 4; FHA 1, 2, 3, 4; FHA Officer 1; Camera Club 2; Office Help 1, 2, 3, 4; Lunchroom Help 2; National Honor Society 4.

JANET ERVONNE YOUNG

"Smart, pretty, witty, too. Just what is there Jan can't do."

Band 1, 2, 3, 4; Chorus 2, 3, 4; Small Band Groups 3, 4; Small Vocal Groups 2, 3, 4; Declam 1, 2, 3; Declam Play 2, 4; Class Officer 2, 4; Swing Band 3, 4; Girls' Glee Club 1, 2; Homecoming Royalty 4; Class Play 3, 4; Annual Staff 1, 2, 3, 4; Annual Co-editor 4; Cardeon Staff 1, 2, 3; FHA 1, 2, 3, 4; FHA Officer 3, 4; FTA 2, 4; FTA Officer 4; Office Help 4; Librarian 1, 2; Square Dance Club 1.

SENIOR CLASS OFFICERS—Seated, left to right: H. Christensen, president; J. Watson, vice president. Standing: J. Young, treasurer; B. Klingsheim, secretary.

Dear Collette,
Have fun this summer
you boyfriend thief!
Remember country school
and H. H. S.
Be good—
LaRita

Valedictorian

HAROLD CHRISTENSEN

Salutatorian

ROCKNE REBURN

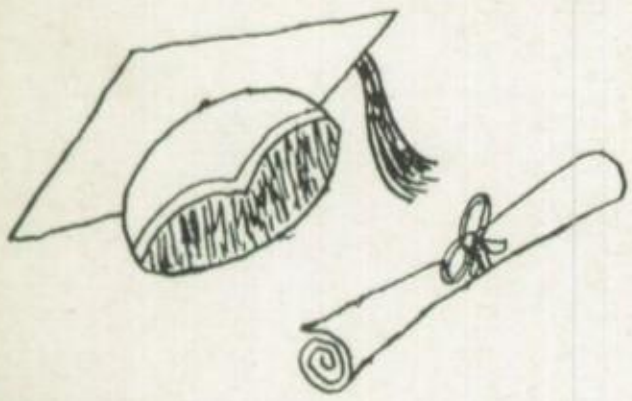

Class Flower

WHITE ROSE

Class Motto

"THE HORIZON WIDENS AS WE CLIMB

Class Colors

ROYAL BLUE & WHITE

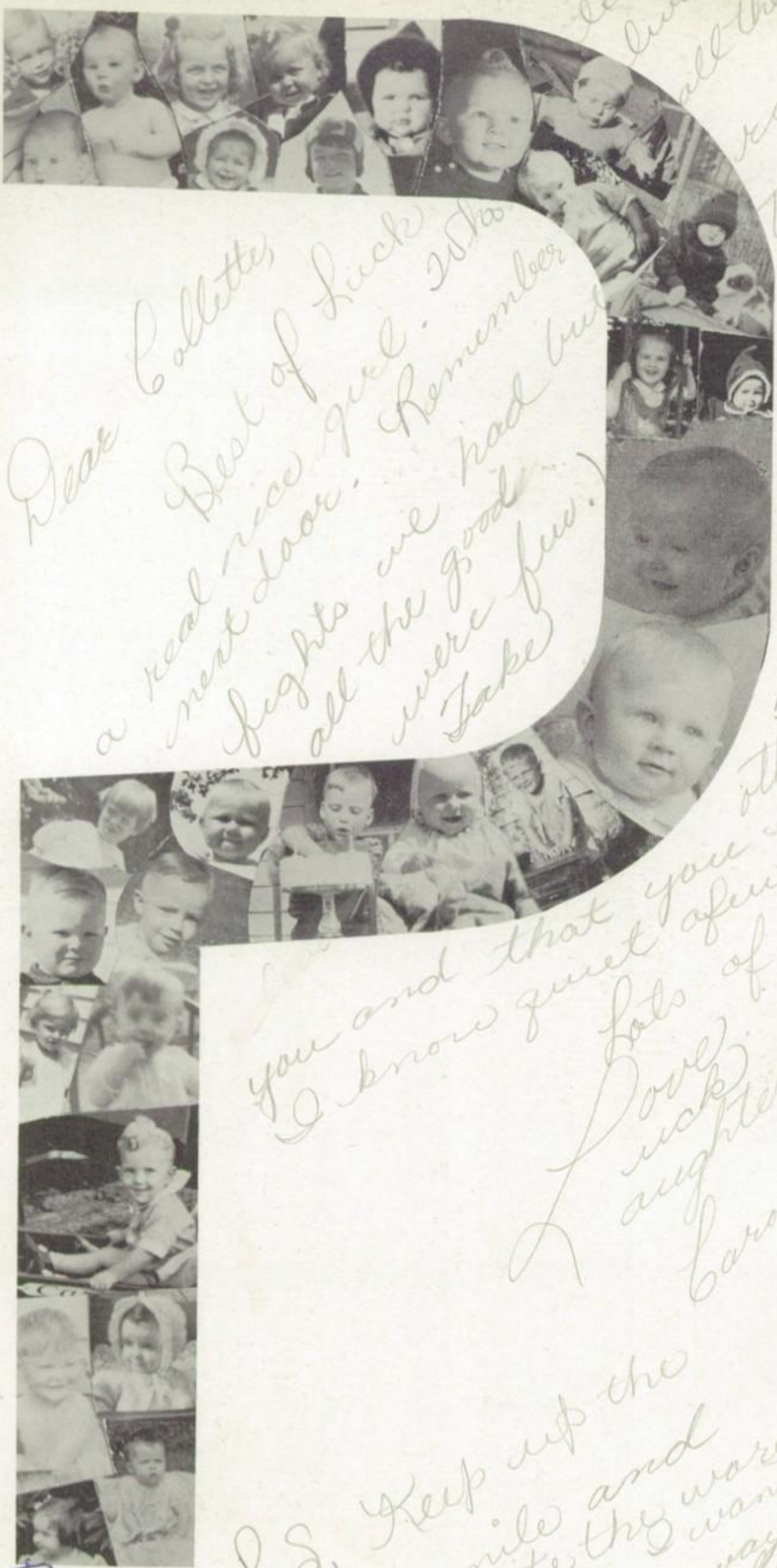

Dear Collette,
Best of Luck
a real nice girl. Who
next door. Remember
fights we had but
all the good
were few.
Take

Mirion

little Johnny

P.S. Keep up the
cherry smile and
(I didn't write the word
you'll go a long way
with both the
girls and boys
(Especially
the Boys!)

Lots of
Love
Luck
Laughter
Carolyn

you and that you other
I know quiet ofw boys
Lots of
Love
Luck
Laughter
Carolyn

Dear Collette,
Best of Luck
a real nice girl. Who
next door. Remember
fights we had but
all the good
were few.
Take

Lots of
Love
Luck
Laughter
Carolyn

times (which
(Just kidding.)
care of Stanley who
lives in a very nice
house which is
enormous. (Isn't it?)
Take care of all the
other boys that like
like. If you do. But
you and that you other
I know quiet ofw boys who like you.

Lots of
Love
Luck
Laughter
Carolyn

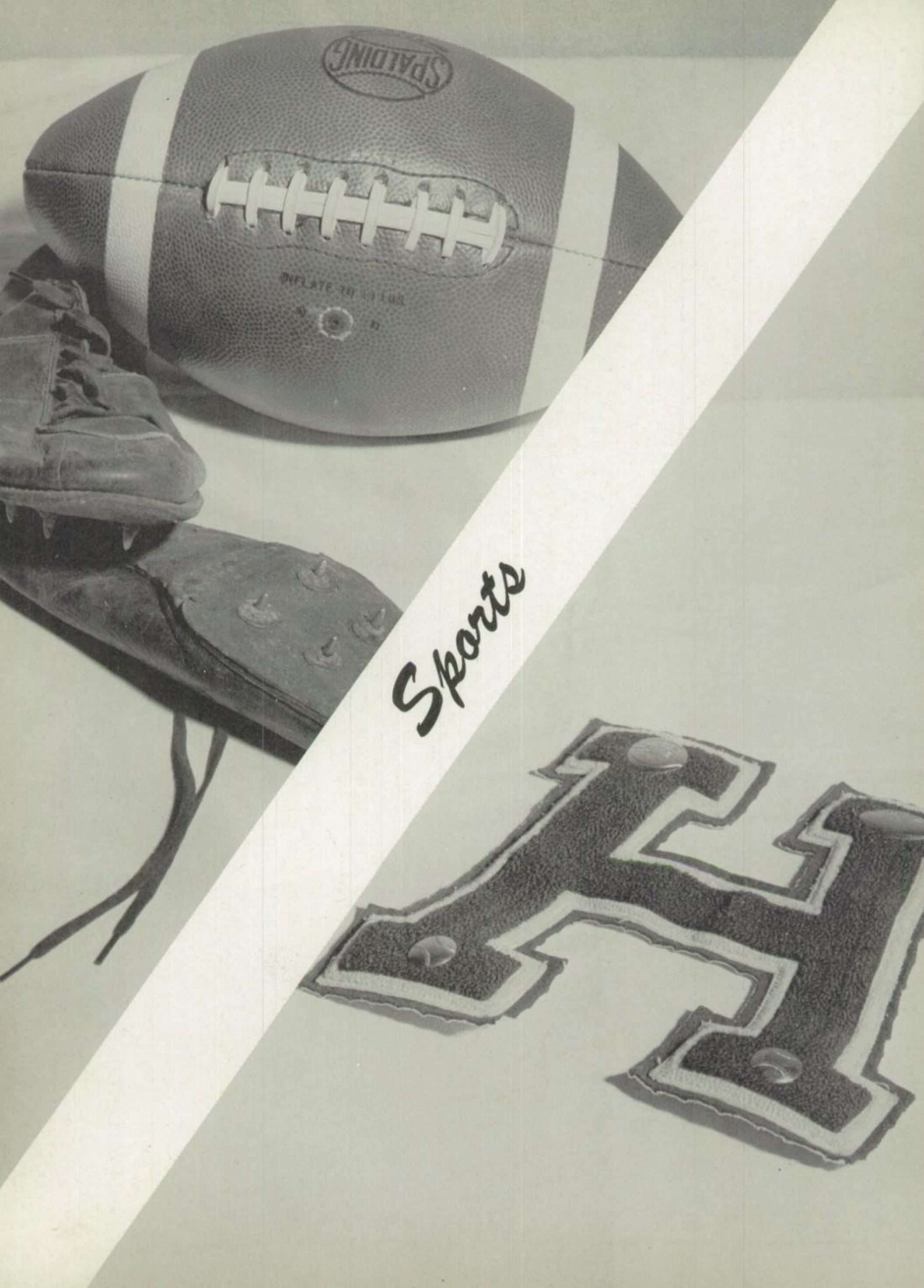
SPALDING
INFLATE TO 13 LBS.
Sports

Football

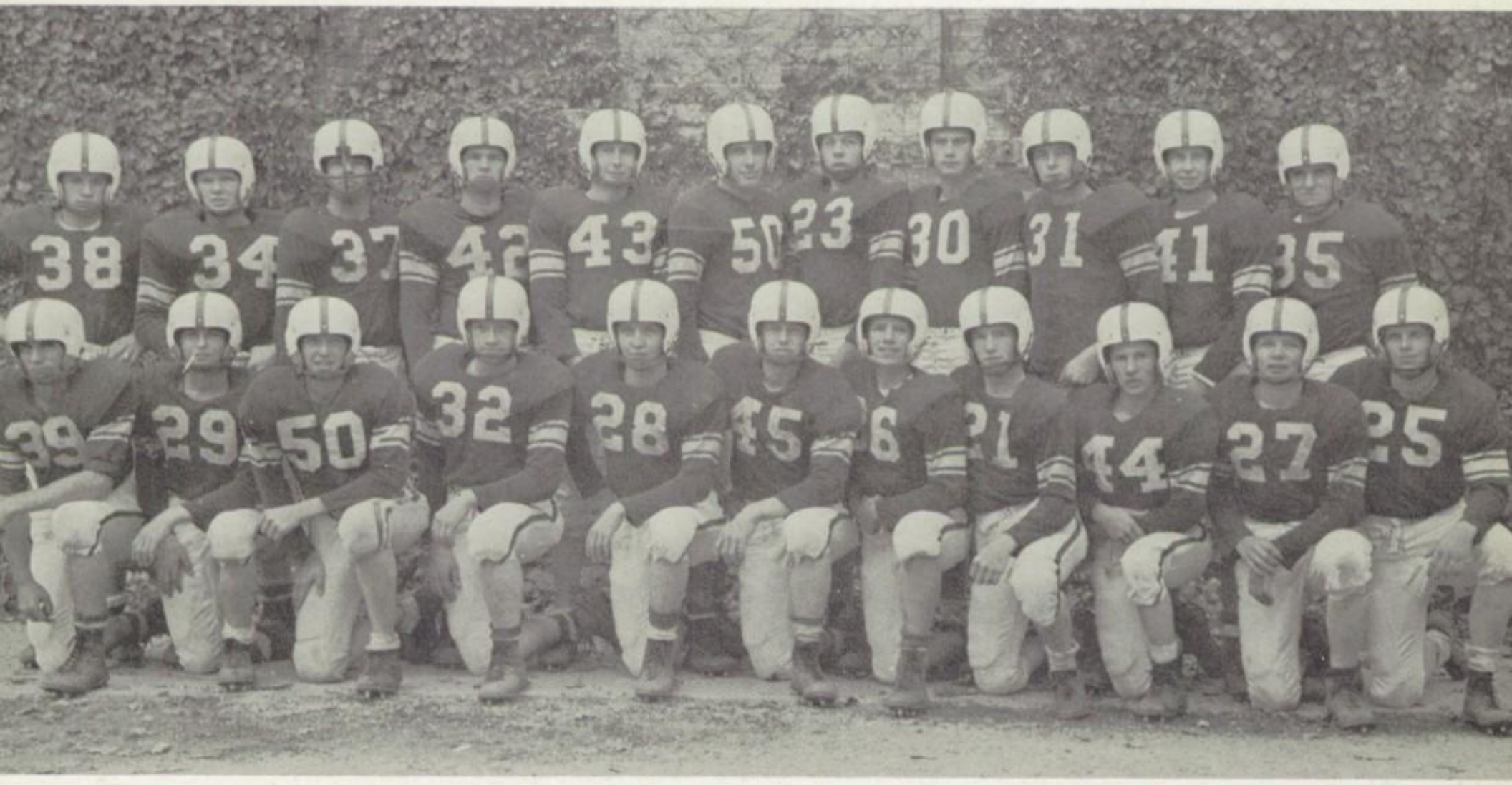

Row 1, left to right: L. Kiehne, G. Nagel, K. Kiehne, A. Willford. R. McKay. L. Hovey, R. Pederson, K. Gossman, G. Gossman, R. Felland, D. Bigalk. Row 2: M. Haugerud, R. Love, H. Christensen, E. Bigalk, R. Kiehne, R. Torgerson, J. Berning, R. Masters, T. Winther, J. Brokken, W. Goldsworthy.

FOOTBALL RECORD — 1957-1958

Harmony	33	Mabel	6
Harmony	8	Canton	0
Harmony	13	Rushford	19
Harmony	7	Wykoff	14
Harmony	14	Lanesboro	0
Harmony	18	Spring Valley	13
Harmony	21	Preston	39

TOTAL POINTS:

Harmony	114	Opponents	91

Row 1, left to right: G. Matson, R. Yeoman, A. Scrabeck, J. Vagts, A. Dahl, K. Haugen, F. Kiehne. Row 2: D. Kyseth. L. Mensink, M. Henry, F. Young, K. Alexander, D. Kjarland, S. Lund, R. Hoiness. Row 3: D. Hutton, L. Gillund, R. Schmidt, D. Miller, J. Bruflodt, J. Mensink, R. Hettig, F. Frogner, manager.

37

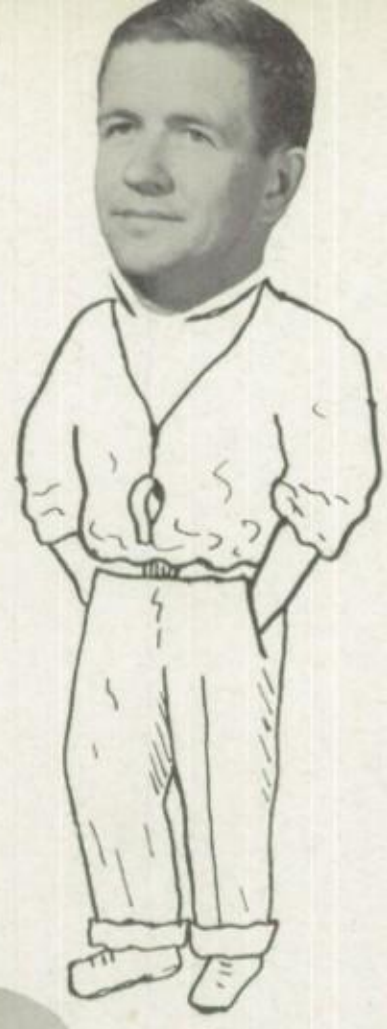

21

42

38

50

35

Basketball

"A" TEAM—Left to right: G. Gossman, D. Lee, R. Pederson, M. Haugerud, B. Love, D. McKay, H. Christensen, J. Myron, E. Bigalk, G. Ryan, R. Kiehne, J. Brokken, J. Ellingson, J. Berning, coach K. Ahrens, B. Wickett, manager.

BASKETBALL RECORD—1957-1958

Harmony	53	Caledonia	61	Harmony	56	Wykoff	80
Harmony	51	Rushford	62	Harmony	56	Spring Valley	70
Harmony	44	Canton	46	Harmony	46	Chatfield	58
Harmony	42	Peterson	74	Harmony	68	Lanesboro	64
Harmony	42	Preston	44	Harmony	44	Houston	56
Harmony	46	Canton	38	Harmony	62	Mabel	58
Harmony	58	Mabel	54	Harmony	62	Spring Grove	46
Harmony	53	Preston	42	Harmony	64	Canton	56
Harmony	61	Lanesboro	68	Harmony	51	Lanesboro	61

"B" TEAM—Left to right: D. Miller, L. Gillund, G. Evenson, J. Bruflodt, D. Kiarland, W. Kiehne, R. Hoiness, D. Hutton, M. Henry, P. Burkholder, L. Bigalk, R. Jensen, J. Jensen, K. Haugen, M. Easler, D. Haugen, J. Thorson and J. Piehn, managers.

22

4

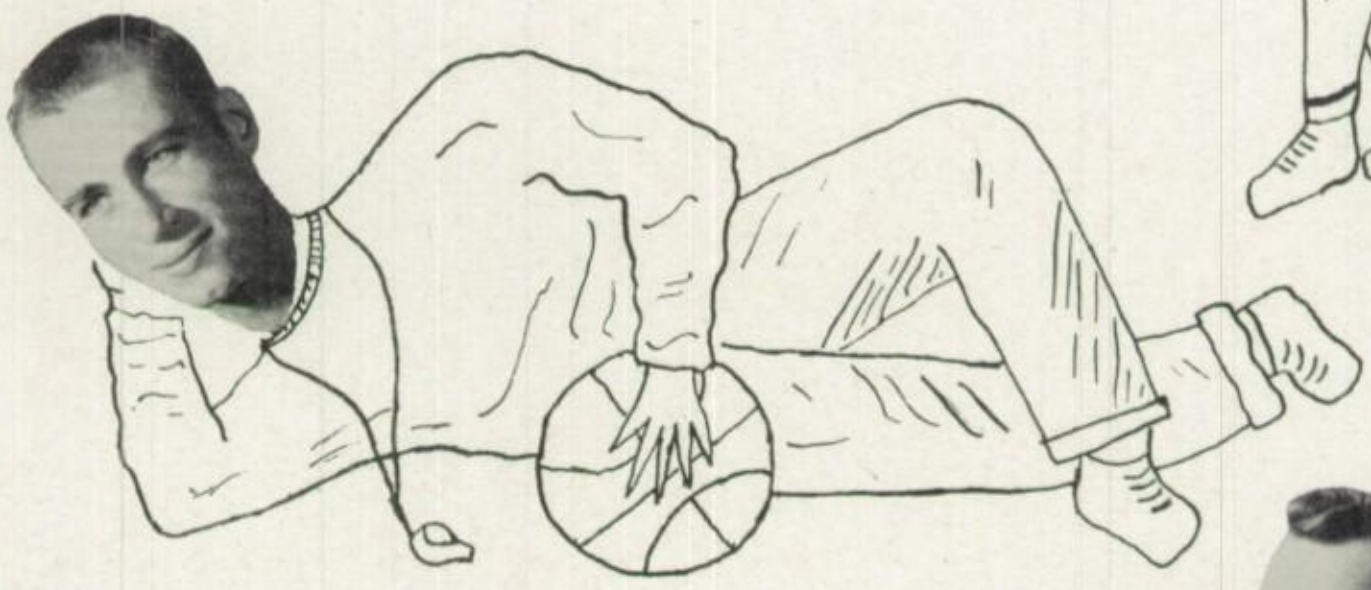

25

Baseball and Track

BASEBALL TEAM—Left to right, Row 1: M. Easler, K. Haugen, K. Bergey, T. Brokken, D. Haugen, D. Fishbaugher, J. Piehn, J. Thorson, D. Flynn. Row 2: J. Vagts, R. Felland, R. Jensen, R. Peterson, R. Hettig, B. Ause, J. Greben, J. Jensen, F. Frogner, L. Bigalk. Row 3: J. Bruflodt, R. McKay, G. Casterton, R. Kiehne, J. Berning, D. Miller, E. Bigalk, K. Kiehne, H. Wickett, A. Capper.

TRACK TEAM—Left to right, Row 1: D. Haugen, R. Burkholder, R. Reburn, J. Piehn, J. Thorson, T. Broadwater. Row 2: J. Grebin, C. Dahly, H. Manning, M. Henry, L. Gillund, R. Hoiness, B. Love. Not pictured: K. Gossman, L. Hovey, J. Berning, D. Bigalk, E. Bigalk, T. Winther.

SPORTS IN REVIEW

The Harmony Eleven turned in a well-played and a hard-fought season of football, but settled for a fifth place tie with Wykoff. The Cards Homecoming was spoiled by the Preston Blue Jays as they took a 40-21 victory. The season ended with the Cards winning four and losing three. Harold Christensen and Robert Love received District One All-Conference honors, and Jim Berning received honorable mention. John Glesne is football coach.

The basketball season got underway December 6, with Caledonia coming out on top of the Cards 61-53. Harmony took part in a holiday tournament at Mabel during Christmas vacation, in which they lost the first game to Preston 44-42 and won over Canton 38-46, in the second game to take the consolation trophy. The Cards ended the season with 7 wins and 11 losses. The Cards were defeated by Lanesboro in their first District One tournament game. Karl Ahrens is basketball coach.

There were only a few lettermen returning for the '58 baseball team. There were a large number of new team members, however. With such veterans as R. McKay, R. Pederson, E. Bigalk, and J. Berning returning, the season's outlook appears quite good. John Glesne is baseball coach.

For the second year, the Cardinals sponsored a track team. This year's track team had many good prospects with a large number of boys coming out. Karl Ahrens is track coach.

Actiwities
DECCA
Groove

Senior

Row 1, left to right: L. Matson, A. Kneeskern, D. Gleisner, L. Martin, N. Wilson, J. Bergey, E. Boettcher. Row 2: D. Hill, S. Ryan, I. Mortenson, J. Stork, B. Alexander, M. McCabe, D. Hutton. Row 3: S. Ihns, K. Haugen, F. Young, B. Haugerud, K. Klingsheim, M. Wolstad, W. Kiehne. Row 4: J. Armstrong, W. Goldsworthy, B. Trouten, R. Kiehne, J. Ellingson, J. Brokken, R. Masters.

GLEE CLUB—Row 1, left to right: D. Hill, J. Arneson, R. Bock, L. Bjertness, B. Matson, F. Sears, N. McKay, L. Moore, M. Leitz, S. Mecklenburg, S. Eiffler. Row 2: E. Peterson, G. Daskam, S. Ryan, S. Ihns, M. Darrah, C. Capper, S. Bestor, R. Malli, S. Serfling, J. Henry, D. Fossum. Row 3: M. Hegg, J. Fries, K. Johnson, N. Matson, B. Kraling, D. Gleisner, P. Ruesink, S. Malli, M. Malli, J. Rasmusson, C. Berning. Row 4: C. Prinson, B. Haugerud, B. Brokken, J. Willford, B. Fishbaugher, K. Stork, J. Thorson, K. Houdek, M. Livingood, F. Ryan, A. Hendrickson.

Every Monday, Wednesday, and Friday you hear, from the bandroom, the voices of sixty senior chorus members under the direction of Mr. Gordon Peterson. Highlighting the year's appearances was the impressive Christmas program. The robed singers entered the auditorium in a candlelight processional singing "O Come, All Ye Faithful." Listening to and seeing the famed Luther College Choir, at a vocal clinic in Mabel, under the direction of Mr. Weston Noble, was a very special treat for chorus

GIRLS' SEXTET—Left to right: J. Burmeister, S. Dybvik, E. Boettcher, B. Klingsheim, M. McCabe, J. Young.

GIRLS' QUARTET—Left to right: J. Bergey, N. Wilson, B. Haugerud, B. Matson.

Chorus

Row 1, left to right: K. Haugen, R. Bigalk, J. Young, E. Pederson, K. Engle, D. Hoiness, R. Bock. Row 2: K. Jones, P. Kunkat, C. Harmon, M. Hegg, B. Klingsheim, B. Hoiness, B. Matson. Row 3: K. Kiehne, A. Masters, T. Thacher, S. Dybvik, J. Hanson, J. Burmeister, R. Pederson. Row 4: J. Berning, D. Miller, R. Scrabeck, B. Love, D. Bigalk, R. Nelson, G. Burkholder.

personnel. The chorus participated, along with others from the schools of the surrounding area, at the vocal contest held in Spring Grove. Also, at the small group contest, several vocal ensembles participated from Harmony. Among their many other activities, the chorus contributed to the music of the Sunday morning services in the various churches around Harmony. The High School Chorus is a very worthwhile organization as its members learn how to appreciate music and get along with others.

DOUBLE QUARTET—Left to right, Seated: J. Young, J. Bergey, C. Harmon, J. Burmeister. Standing: R. Nelson, D. Bigalk, D. Hutton, F. Young.

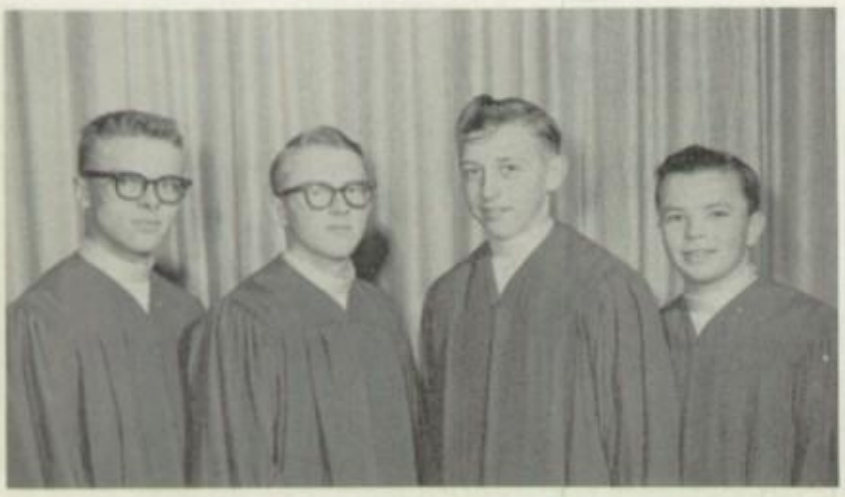

BOYS' QUARTET—Left to right: D. Bigalk, R. Nelson, K. Kiehne, F. Young.

SOLOISTS—Left to right, Seated: R. Nelson, D. Bigalk. Standing: A. Kneeskern, E. Boettcher, J. Young, B. Klingsheim.

Senior

Row 1, left to right: M. McCabe, C. Harmon, B. Matson, B. Hoiness, E. Boettcher. Row 2: J. Fries, S. Ryan, J. Hanson, D. Gleisner, E. Peterson, R. Bigalk, R. Pederson, J. Bergey. Row 3: L. Matson, C. Berning, J. Anderson, M. Hegg, J. Burmeister, A. Kneeskern, B. Klingsheim. Standing: F. Frogner, J. Armstrong, J. Brokken, D. Miller.

JUNIOR BAND—Row 1, left to right: S. Matson, C. Hoiness, B. Walker, W. Wagoner, D. Thorson, B. Ause. Row 2: P. Soma, W. Trouten, D. Dahley, J. Piehn, B. Matson, C. Armstrong, K. Hoiness, J. Jertson, S. Felland. Row 3: C. Capper, P. Lyndahl, J. Torgerson, J. Ruisink, T. Afseth, K. Johnson, B. Jones, M. Corson, C. Ewalt, J. Masters, R. Reburn. C. Hegg. Row 4: R. Wiltgen, S. Haugen, D. Hulcher, R. Johnson, M. Sylvester, T. Severson, R. Hettig, R. Severson, L. Hardy, D. Jacobson, C. Kraling, M. Brooks. Row 5: J. Willford, K. East, S. Ruesink, S. Johnson, N. Boettcher, B. Hutton, L. Haugen, G. Hulcher, B. Wickett, K. Alexander.

The instrumental department has been doing very well this year under the direction of Mr. Gordon Peterson. Mr. Peterson spends a busy day with the senior band, junior band, beginner's band, or with individual lessons. He also works with different ensembles. The Harmony Senior Band has been active in school functions such as concerts, playing for basketball and

TROMBONE QUARTET—Left to right: D. Bigalk, B. Haugerud, R. Nelson, K. Haugen.

FLUTE TRIO—Left to right: R. Reburn, E. Boettcher, D. Hoiness.

Band

Row 1, left to right: N. Wilson, E. Knudson, D. Hoiness, R. Reburn. Row 2: J. Young, C. Ihns, M. Burmeister, J. Steinbeck, J. Thorson, K. Gossman. Row 3: K. Haugen, R. Nelson, B. Haugerud, D. Bigalk, S. Hoiness, K. Stork, P. Kunkat, S. Dybvik, A. Thacher. Standing: S. Eiffler, Mr. Peterson, F. Young.

football games and marching for different occasions. We attended a music contest which the other bands of our area also attended. A Band Clinic was held in Harmony to give suggestions and helps for the improvement of the bands of nearby schools. We owe Mr. Peterson a word of thanks for all the work he has put into our band, so "thank you", Mr. Peterson.

SWING BAND—Left to right, Seated: R. Bigalk, J. Burmeister, A. Kneeskern, A. Thacher, J. Young. Standing: D. Bigalk, R. Nelson, K. Haugen, J. Armstrong, J. Thorson, J. Bergey, R. Pederson, J. Young.

CLARINET QUARTET—Left to right: B. Hoiness, M. McCabe, C. Harmon, B. Matson.

BRASS SEXTET—Left to right. Seated: R. Bigalk, R. Pederson. Standing: K. Haugen, D. Miller, P. Kunkat, S. Ihns.

"A" Team

Nancy

Janet

Kathy

Cheerleaders

Margaret

Karen

Majorettes

Betsy H.

Sharon R.

S. H.

Sharon M.

Eve. P.

E. K.

HOMECOMING ROYALTY—Left to right, Seated: Sharyl Dybvik, Rosalie Bigalk, Queen Janet Stork, Janet Young, Karen Haugen. Standing: Robert Masters, Larry Kiehne, King Robert Love, Harold Christensen, Kevin Gossman. Junior King and Queen: Joan McCauley, Douglas Richards.

"B" Team Cheerleaders

Junior Class Play

Row 1, left to right: J. Brokken, R. Hettig, J. Bergey, K. Christensen, A. Masters. Row 2: D. Bigalk, C. Harmon, R. Kiehne, J. Berning, R. Pederson, A. Capper, B. Baird, student director.

The Junior Class Play, a three-act mystery, entitled, "The Ten Little Indians", was presented on November 14th and 15th. The play was directed by Mr. James Jacobson. The play opened on a deserted island off the coast of England. Ten people from the English mainland received letters from a mysterious Mr. Owen inviting them to spend a brief vacation at his island home. Soon it was revealed that they were trapped on the island with no way of escape. The host Mr. Owen, who was later discovered to be Mr. Wargrave, had plotted the murder of the others. His plan went smoothly until there were only two guests left—Vera Clathorn and Philip Lombard found out Wargrave's crime and managed to dispose of him. The play ended with Lombard and Miss Clathorn living happily ever after. The cast was as follows:

Philip Lombard	Ken Christensen
Vera Clathorn	Jo Ann Bergey
Lawrence Wargrave	Ralph Hettig
Dr. Armstrong	Jim Brokken
General Mackenzie	Jim Berning
William Blow	Dave Bigalk
Anthony Marston	Richard Pederson
Emily Brent	Ardath Masters
Mr. Rogers	Richard Kiehne
Mrs. Rogers	Callie Harmon
Narrocot	Allen Capper
Student Director	Bayonne Baird

Senior Class Play

Row 1, left to right: J. Stork, E. Boettcher, J. Young, V. Moore, R. Bigalk, B. Ause, P. Kunkat. Row 2: R. Reburn, D. Lee, J. Armstrong, S. Dybvik, R. Nelson, H. Christensen.

"The Curious Savage" was given by the seniors on April 11, 1958. It was directed by Mr. James Jacobsen. The setting of the play was "The Cloisters"—a home for the mentally disturbed. The plot centered around Mrs. Ethel Savage whose husband had died, leaving her a large estate. In order to help others to have the foolish things they wanted, she established the John Savage Memorial Fund. She was brought to "The Cloisters" because her children thought she was out of her mind. While she was there, the children tried their best to recover their share of the estate. After many laughs, and to the audience's delight, Mrs. Savage was triumphant and retained her estate. The cast was as follows:

Ethel Savage ..... Ethyl Mae Boettcher
Florence ..... Rosalie Bigalk
Hannibal ..... Rockne Reburn
Fairy Mae ..... Janet Stork
Jeffrey ..... Jon Armstrong
Mrs. Paddy ..... Virginia Moore
Titus ..... Harold Christensen
Samuel ..... Richard Lee
Lilly Belle ..... Janet Young
Miss Wilhemina ..... Pauline Kunkat
Dr. Emmett ..... Roger Nelson
Student Director ..... Sharyl Dybvik

Cardeon

Row 1, left to right: N. McKay, P. Lyndahl, D. Hoiness, K. Engle, J. Mortenson, A. Thacher, P. Kunkat, N. Wilson, B. Klingsheim, N. Matson, I. Watson. Row 2: B. Matson, B. Hoiness, S. Eiffler, J. Stork, B. Fishbaugher, J. Hanson, M. Mensink, P. Masters, M. McGee, J. Bergey, Miss Nottestad. Row 3: V. Moore, E. Matson, K. Grebin, B. Alexander, K. Jones, J. Burmeister, R. Bigalk, S. Hughes, C. Harmon, F. Ryan. Row 4: M. Meinen, E. Boettcher, S. Dybvik, R. Hettig, K. Christensen, J. Berning, J. Brokken, D. McKay, R. Pederson, A. Masters, K. Haugen.

Left to right: Joyce Watson, Miss Nottestad, Kathleen Grebin.

Editor Joyce Watson, assistant editor Kathy Grebin, and advisor Miss Nottestad, together with a complete staff, have been successful in putting out eight issues of the CARDEON this year. The staff consists of reporters, sports writers, typists, proofreaders, stencilists, and mimeographers. The floating editor adds spice to the paper with comments on questions which she asks many members of the school. The exchange editor sends copies of our CARDEON to surrounding schools in exchange for their school paper. Everyone will agree that the staff has done a fine job.

Cardinal

Row 1, left to right: D. Hoiness, K. Engle, J. Mortenson, J. Young, M. McCabe, P. Kunkat, N. Wilson, B. Klingsheim, N. Matson. Row 2: B. Matson, B. Hoiness, S. Eiffler, J. Stork, K. Stork, J. Hanson, A. Thacher, M. Mensink, M. McGee, J. Bergey, Miss Nottestad. Row 3: N. McKay, V. Moore, E. Matson, K. Grebin, B. Alexander, K. Jones, J. Burmeister, R. Bigalk, S. Hughes, C. Harmon, K. Haugen. Row 4: M. Meinen, E. Boettcher, R. Nelson, K. Christensen, J. Ellingson, J. Berning, D. McKay, A. Masters, D. Frogner.

Each year as the CARDINAL is being published, Harmony High School students watch and wait eagerly. "What is it going to be like?" "When can we get them?" These are questions that the co-editors, Margaret McCabe and Janet Young, and advisor Miss Nottestad, have often heard during the past months. Much hard work has been put into the 1958 CARDINAL by a very fine staff. The large group pictures, senior pictures and class pictures were photographed by Edstrom Studio from Winona. Mr. Thoma and several students must be given credit for many small snapshots. Even though at times things did not seem to go as planned, our CARDINAL is again a success.

Left to right: Janet Young, Miss Nottestad, Margaret McCabe.

Student Council

Row 1, left to right: Mr. Torgelson, F. Young, B. Haugerud, S. Dybvik, D. McKay, W. Wickett, B. Matson. Row 2: A. Dahl, M. Haugerud, J. Berning, J. Brokken, R. Reburn, P. Masters.

Left to right—Seated: S. Dybvik, president; Mr. Torgelson, advisor; M. Haugerud, vice-president. Standing: B. Matson, treasurer; J. Brokken, parliamentarian; R. Reburn, secretary.

Essential to a democratic school is good student government. In Harmony this is made possible through the Student Council. The year 1957-1958 was a year of achievement. Our list of achievements include:

1. Sock hops before games.
2. Teen Age code.
3. Teen Age dress code.
4. Suggestion box.
5. Christmas party.
6. Parliamentarian added to council officers.
7. Attended teen-age code workshop.
8. Set up schedule for selling at games.
9. Sponsored community chest drive.
10. Five attended the district convention in Wells.
11. Decorated school trees for Christmas.
12. Proposed that Harmony have a foreign exchange student.

Declam

LOCAL DECLAM—Left to right, Row 1: D. Haugen, R. Reburn, R. Collett, R. Shrock, J. Vagts, J. Darrah, J. Jertson, R. Anderson, V. Scrabeck, B. Alexander, A. Kneeskern, P. Lyndahl, B. Walker, D. Torgerson, S. Hoiness, S. Felland, P. Masters. Row 2: C. Evenson, J. Anderson, M. Miller, B. Johnson, J. Steinbeck, D. Jacobson, L. Mensink, J. Bergey, B. Hoiness, J. Mortenson, K. Engle, D. Hoiness, K. Gebin, J. Watson, K. Kneeskern, M. Morem, B. Kraling. Row 3: G. Matson, J. Arneson, C. Capper, K. Biel, S. Matson, A. Berning, J. Corson, P. Kunkat, M. Brooks, M. Crouch, C. Harmon, S. Vold, B. Klingsheim, R. Bigalk, E. Boettcher, J. Stork, J. Mensink, N. Burmeister. Row 4: T. Brokken, P. Lang, F. Frogner, A. Dahl, K. Klingsheim, R. Reburn, K. Klomp, J. Brokken, K. Christensen, T. Winther, J. Henry, S. Efflier, M. Livingood, R. Nelson, J. Armstrong, D. Hutton, A. Capper.

JOINT OWNERS IN SPAIN

The local declam contest was held in Harmony the evening of February 18 with over 70 students participating. The winners were: Humorous Interpretive Reading—S. Felland, J. Anderson, K. Klingsheim, A. Dahl, G. Matson, and F. Frogner; Extemporaneous Manuscript Reading—K. Engle, J. Jertson, B. Hoiness, and R. Reburn; Pantomime—N. Burmeister, A. Capper and D. Hutton; Original Oratory—R. Bigalk, D. Hoiness and K. Grebin; Oratory—J. Brokken, B. Klingsheim and K. Christensen; Serious Interpretive Reading—R. Nelson, P. Lyndahl, H. Christensen, C. Harmon and J. Bergey. These local winners competed in the sub-district contest on March 5 at Preston. R. Nelson, R. Bigalk, R. Reburn, J. Brokken, K. Christensen, and J. Anderson received superior ratings. They represented Harmony at the district contest held at Rushford on March 17. R. Reburn and R. Bigalk went on to the Regional contest at Rushford on March 26 where Rosalie was chosen as state alternate. Harmony also had two one-act plays in the local contest. The cast for "Joint Owners in Spain" were: J. Young, A. Masters, C. Harmon, M. McCabe, and K. Stork. The following is the cast for "The Flower Shop": B. Matson, R. Nelson, J. Burmeister, D. Miller and F. Young. "Joint Owners in Spain" represented Harmony at the sub-district contest.

THE FLOWER SHOP

Clubs

FHA

Row 1, left to right: M. McKay, J. Watson, L. Moore, M. Meinen, D. Gleisner. E. Matson, R. Anderson, A. Kneeskern, L. Matson, V. Moore, M. Beckman, Miss Bowers. Row 2: B. Matson, J. Henry, L. Martin, N. Nolta, S. Ryan, N. Matson, K. Houdek, D. Hill, K. Engle, B. Kraling, J. Mortensen, R. Malli. Row 3: M. Brooks, G. Kiehne, S. Serfling, J. Stork, S. Eiffler, J. Willford, J. Young, B. Fishbaugher, M. Crouch, K. Stork, G. Daskam, V. Scrabeck. Row 4: K. Hanlon, M. Malli, J. Kiehne, J. Rasmusson, E. Peterson, A. Mecklenburg, R. Bigalk, P. Vreeman, P. Kunkat, C. Biel, M. Mensink, N. Wilson. Row 5: E. Boettcher, M. McGee, S. Hughes, K. Jones, S. Dybvik, F. Ryan, A. Masters, A. Thacher, J. Burmeister, K. Haugen, M. McCabe, C. Harmon.

LIBRARIANS—Row 1, left to right: N. McKay, L. Bjertness, L. Martin, K. Johnson, B. Hoiness, D. Hoiness, M. Leitz, K. Grebin. Row 2: M. Crouch, M. Mensink, C. Biel, M. McGee, J. Henry, C. Hanlon, N. Wilson, S. Serfling, Mrs. Ingersoll. Row 3: L. Leitz, J. Biel, R. Hettig, K. Christensen, J. Christenson, A. Masters, K. Jones, M. Hegg.

CAMERA CLUB — Seated: R. Hettig, A. Kneeskern, J. Christenson. Standing: D. Frogner, K. Christensen, K. Bergey, C. Dahly.

ART CLUB — Seated: Mr. Riska, J. Mortenson, S. Eiffler. Standing: A. Masters, J. Fries, B. Matson.

Clubs

FFA

Row 1, left to right: M. Fasler, B. Scrabeck, S. Malli, L. Mensink, G. McCabe, D. Hutton, K. Alexander, J. Mensink, G. Every, T. Darrah, C. Dahly, A. Willford, J. Rasmusson, J. Bruflodt, M. Henry, W. Kiehne, R. Anderson, D. Hahn, K. Klingsheim. Row 3: D. Kyseth, P. Burkholder, K. Kiehne, R. Patterson, R. Schmidt, B. Trouten, D. Bigalk, L. Kiehne, R. Love, S. Berg, Mr. Harms. Row 4: M. Haugerud, E. Bigalk, J. Myron, W. Thacher, R. Torgerson, J. Berning, M. Funk, R. Kiehne, L. Hovey, G. Kiehne.

FTA—Seated: M. McCabe, B. Alexander. Standing: Miss Patzner, N. Matson, C. Biel, D. Hill.

LETTERMEN'S CLUB—Row 1, left to right: G. Gossman, A. Willford, K. Gossman, L. Kiehne, R. Love, R. Pederson, K. Bergey. Row 2: L. Hovey, D. Bigalk, W. Goldsworthy, R. McKay, R. Felland. Row 3: H. Christensen, R. Torgerson, J. Berning, T. Winther, J. Ellingson, D. Miller, M. Haugerud.

Advertising

Our Sponsors

***** W.A. FISHER COMPANY
**** HARMONY RED OWL STORE
**** HARMONY STATE BANK
**** RAY WARREN MOTORS
*** ORVILLE SEVERSON'S CONOCO
** BIGALK CHEVROLET COMPANY
** BRISTOL STORE
** COLUMBIA STUDIO
** DR. HETTIG'S NUTRENA FEEDS
** EDSTROM STUDIO
** HANSON'S DRUG STORE
** HARMONY TELEPHONE COMPANY
** JAMES CAMPBELL
** PEDERSON BROTHERS
** PETERSON'S FURNITURE STORE
** PRESTON CLEANERS
** PRESTON CREAMERY ASSOCIATION
** PRESTON REPUBLICAN
** ROCHESTER DAIRY
** STATE LINE DINING, PROSPER
** TRAVEL INN
** TRI-COUNTY ELECTRIC CO-OP.
* APPLEN'S STANDARD STATION
* ART'S RADIO & TV SERVICE
* BEN FRANKLIN STORE
* BLUEBIRD CAFE
* BOB JOHNSON'S BUICK COMPANY
* BRISTOL MILL
* BROADWATER HEATING & PLUMBING
* ELTON'S BARBER SHOP
* EWALT HARDWARE
* FILLMORE COOPERATIVE
* FLOYD V. NEWELL, D.D.S.
* FROGNER CLOTHING
* GAMBLE STORE
* GENERAL SERVICE GARAGE
* GEORGE FROGNER, ATTORNEY
* HARMONY BODY SHOP
* HARMONY CAFE
* HARMONY CREAMERY & LOCKER
* HARMONY ELECTRIC

***** $15.00
**** $10.00
*** $ 7.50
** $ 5.00
* $ 2.50

* HARMONY FEED AND FUEL
* HARMONY FLOWER SHOP
* HARMONY IMPLEMENT COMPANY
* HARMONY LUMBER COMPANY
* HARMONY MACHINE COMPANY
* HARMONY MOTEL
* HARMONY NEWS
* HARMONY SHIPPING ASSOCIATION
* HARMONY SHOE STORE
* JOHN DEERE IMPLEMENT
* JOHNSON'S FAIRWAY
* JOHNSON'S HARDWARE
* KNEESKERN'S CHRISTMAS TREES & BANKER'S LIFE INSURANCE
* LILLIAN'S BEAUTY SHOP
* LIUDAHL'S HEATING & PLUMBING
* MALAND'S STYLE SHOP
* MATSON'S CONSTRUCTION
* MATSON'S WELDING SERVICE
* MOREM'S TOGGERY
* NIAGARA CAFE
* NORDSVING CAFE
* PEDERSON & CHRISTIANSON MEAT MARKET
* PETERSON'S AUTO SERVICE
* PROSPER LUMBER COMPANY
* PAT'S SKELLY SERVICE
* R. M. TORGERSON
* RAY MYERS
* ROGER SIKKINK
* SANDVIK'S BARBER SHOP
* SILVER GRILL CAFE
* SOUTH SIDE SERVICE
* STAN'S BAKERY AND COFFEE SHOP
* T. E. ARMSTRONG AGENCY
* TOLLEFSON'S JEWELRY STORE
* TROUTEN'S FOOD MARKET
* WAHL'S PRODUCE
* WALSH RADIO AND TV
* WICKETT LIVESTOCK COMPANY
* YEOMAN'S FOOD MARKET

Dear Collette - Best Wishes to you in your future years at H.H.S. Mary Brooks

Collette, Just Sands + Sands of Sand in the future. Don't be discouraged on our pups! Love Nancy

Collette Best Wishes in the future in whatever you do. Be good to Stanley & Sheryl

Collette Love and best wishes to the girl with the golden heart. C.A.E.

LOCAL DECLAM WINNERS

"C" TEAM BASKETBALL SQUAD

SUB-DISTRICT DECLAM WINNERS

WRESTLING SQUAD

JUNIOR BAND MAJORETTES

DISTRICT DECLAM WINNERS

Dear Collette
Best of Luck to you in your future in H.H.S. and take it easy on all the boys and have fun this summer and don't work to hard
Clasamate
Shirley M.

Leonard C. Brace
Jr

Collette,
Best of luck in your future years of H.H.S and in all that you do. Take it easy on all those boys. Don't work to hard this summer
Yours,
Judy

Dear Collette
Best of Luck to a swell and cute kid I have had just a riot around and fun decorating the gym.
Linda Harvey

Dear Collette
Remember all the riots we've had? They sure were fun. And here's hoping we never have any more fights!!!! Good luck to a sweet girl. Have fun this summer, and take care of all those boys.
A good friend
Sharyl

Dear Collette,
Best wishes to a WOW of a gal. Take good care of all those guys you have wrapped around your little finger. Tell me who they are sometime. Have fun and be good. I know you won't be anyway. Cause you just don't do what little old me tells you. Love and kisses.
Sharon

Collette
Have lots of fun this summer but don't be too hard on the boys. Loads of luck.
Bruce

Dear Collette,
Good luck to a nice girl. Be good to the boys and save your energy for your sophomore year.
Judy Krehne

Dear Sunshine
Take it easy on all your boyfriends, especially Stanley Johnson.
A friend (Phope)
J. Ann

Collette.
Here's hoping you have fun in Sr. Band. Keep up the good work.
A friend
Marie

[illegible]

Collette,
Best wishes to
a real nice girl
who is always full
of life with love for
everyone esp. boys. Right?!?
Remember those laughs
we've had. Be good and
have lotza fun this summer!
B.C.N.U.
Love
& Luck
"Jamie"

Dear (Lover) Collette
I don't know if this is where
I am suppose to write but if
if isn't you'll have cut the page
out and paste it where it
should be.
Please remember all the good
laughs we have had together durn
our short lives H.A.A.A. Take care of lover
boy Stanley and don't go to hard on
him you are more experinced. (insulting
arent I). I sure hope we can ride
together some more but maybe May 30
will chance things I sure hope so
you will come and visit me
want you.
Good luck to a real swell
gal and a pretty one too. Take
care of good for nothing
H.H.S. Please don't wear
out all the boys give
some of us other kids
a chance
Love
Susie

Collette-
Best of luck to a swell girl-
think of all the fun in class-
year I am more you'd a good time
Don't work to hard this summer
See you soon-mobey-
Jackie B.

Dear Collette
Take it easy on all
your boy friends
especially Marlin
Good luck in all
your future ye
Bill

Saved

Dear Collette
Best of lot to a
swell girl. Hav'ots
of fun this summer
and don't work to hard.
I'll see you sometime this
summer.

Stanley

July 11

wc

Collette
Best of luck to
a real good kid.
Keep up the good
work on your horn
and you will probably
pass me because I never
practice.

BCNU
Dwaylla

Collette
Best of Luck
in all years in HHS
Roger S.

Collette,
Best of wishes to a
future 10th grader. take
care of Stanley. Be good.
Always
Joyce

Collette,
Good luck to a real
crazy character! I
hope to be seen in your
this summer next
year as a Sophey!
as ever,
Judy Thomson

Collette
Good luck
to a future
sophmore and
to fad afore
Stanley.
Phillip F.